

# **EXHIBIT A**

## **Building Maps**

Behavioral and Biomedical Sciences Building  
(BBS)

1940 East Road

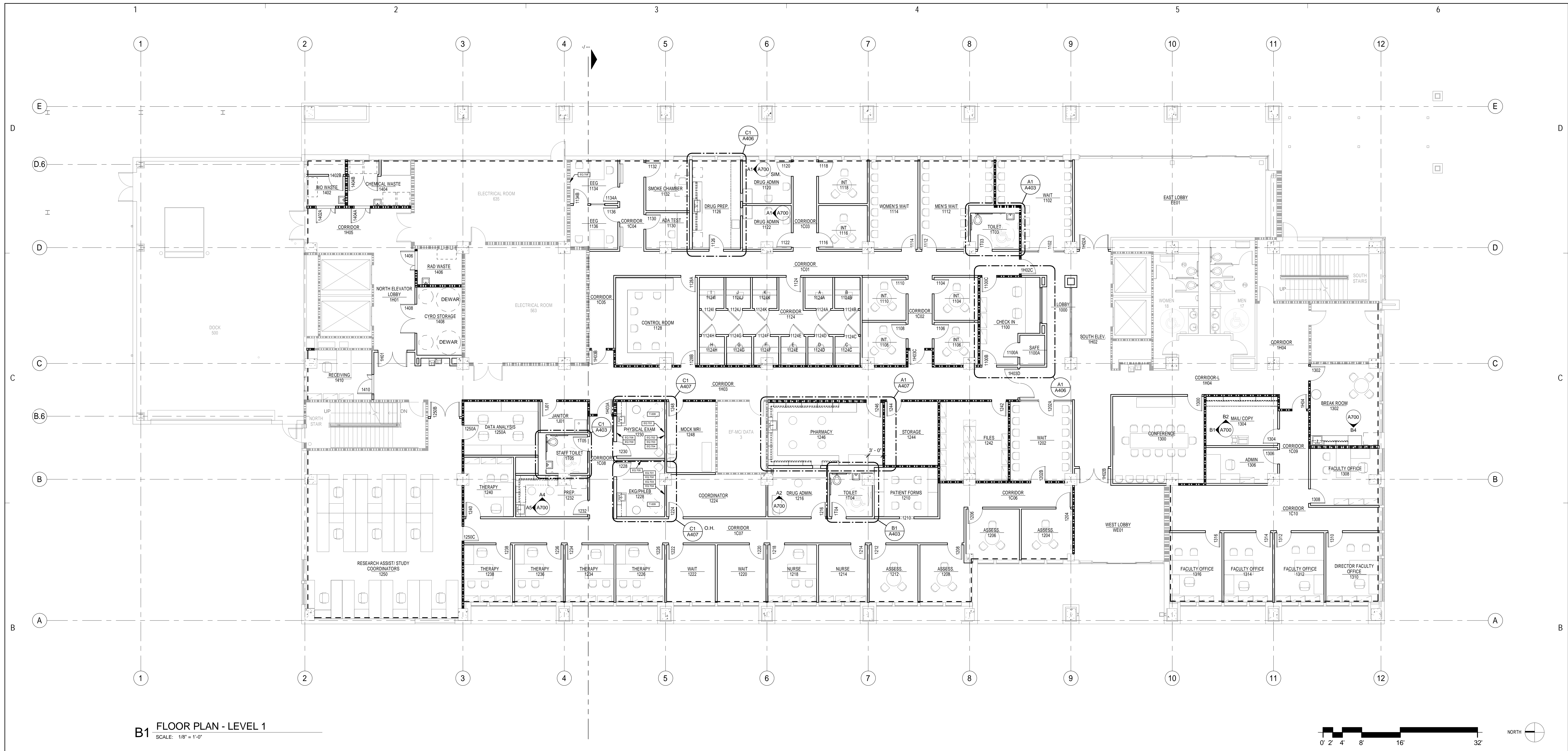

**B1 FLOOR PLAN - LEVEL 1**  
SCALE: 1/8" = 1'-0"



**NOTES TO SHEET:**

**GENERAL NOTES:**

**LEGEND:**

- A. SCREENED OBJECTS ARE EXISTING FROM STG1/BP#2.
- B. DASHED LINE AT BUILDING PERIMETER INDICATES 5/8" GYP BD INSTALLED TO BACK OF EXISTING STUD (STG1/BP#2) UNLESS NOTED OTHERWISE.
- C. DIMENSIONS ARE FROM FACE OF GYP BD TO FACE OF GYP PD UNLESS NOTED OTHERWISE.
- D. RE: A602 FOR PARTITION TYPES
- E. RE: STANDARD PARTITION TYPE TO BE XXX UNLESS NOTED OTHERWISE.
- F. RE: A611 FOR DOOR, WINDOW AND FRAME TYPES.
- G. RE: A1.XXX FOR FINISHES AND WALL PROTECTION
- H. RE: Q.XXX FOR EQUIPMENT
- I. FURNITURE SHOWN SCREENED IS NOT IN CONTRACT (NIC) - IT IS SHOWN FOR COORDINATION ONLY.

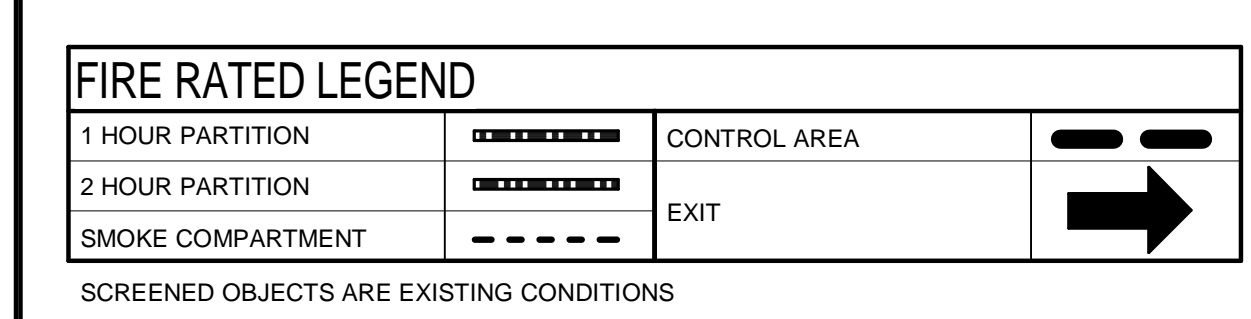

WHR ARCHITECTS, INC.  
1111 LOUISIANA  
26TH FLOOR  
HOUSTON, TEXAS 77002  
(713) 665-5665 FAX (713) 665-6213  
WWW.WHRARCHITECTS.COM

These documents are for interim review and are "NOT" for regulatory approval, permitting, or construction.  
Date: 19 MAR 2008  
Architect of record: Cynthia Marie Lottelle  
State: TEXAS  
Registration No.: 17309

Revision Schedule		
Revision Number	Revision Date	Revision Description

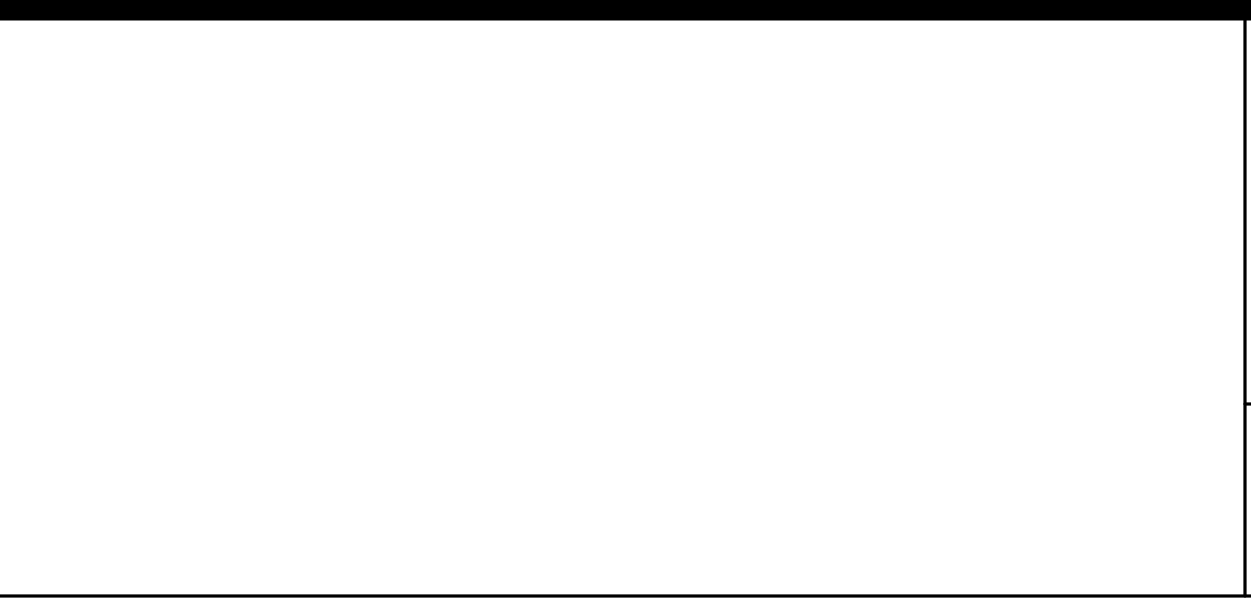

**Research Park Complex**  
University of Texas Health Science Center - Houston  
1941 East Road Houston, Texas 77054  
**BREF/Neuroscience Bldg.**

**BUILD-OUT FLOOR PLAN**  
**LEVEL 1**  
BREF PROJECT NO.: 007291-00  
UT OHC PROJECT NO.: 701-320  
PHASE: STG 1/BP#2  
50% CDD  
DATE: 19 MAR 2008  
BUILD PREFIX: **BN**  
DRAWING NO.: **A101b**

3/27/2008 2:45:31 PM



**B1 FLOOR PLAN - LEVEL 2**  
SCALE: 1/8" = 1'-0"



**NOTES TO SHEET:**

**GENERAL NOTES:**

**LEGEND:**

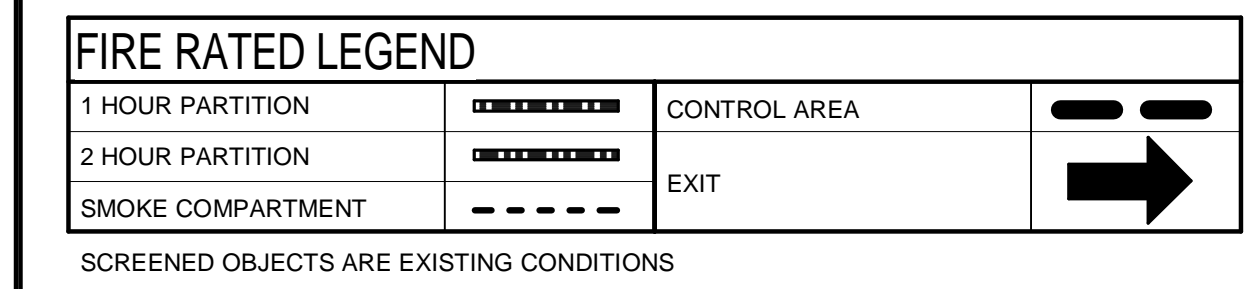

- A. SCREENED OBJECTS ARE EXISTING FROM STG1/BP#2.
- B. DASHED LINE AT BUILDING PERIMETER INDICATES 5/8" GYP BD INSTALLED TO BACK OF EXISTING STUD (STG1/BP#2) UNLESS NOTED OTHERWISE.
- C. DIMENSIONS ARE FROM FACE OF GYP BD TO FACE OF GYP PD UNLESS NOTED OTHERWISE.
- D. RE: A602 FOR PARTITION TYPES
- E. RE: STANDARD PARTITION TYPE TO BE XXX UNLESS NOTED OTHERWISE.
- F. RE: A611 FOR DOOR, WINDOW AND FRAME TYPES.
- G. RE: A1.XXX FOR FINISHES AND WALL PROTECTION
- H. RE: Q.XXX FOR EQUIPMENT
- I. FURNITURE SHOWN SCREENED IS NOT IN CONTRACT (NIC) - IT IS SHOWN FOR COORDINATION ONLY

3/27/2008 2:45:35 PM

	WHR ARCHITECTS, INC. 1111 LOUISIANA 26TH FLOOR HOUSTON, TEXAS 77002 (713) 665-5665 FAX (713) 665-6213 WWW.WHRARCHITECTS.COM	These documents are for interim review and are "NOT" for regulatory approval, permitting, or construction.  Date: 19 MAR 2008 Architect of record: Cynthia Marie Lottelle State: TEXAS Registration No.: 17309	<table border="1" style="width: 100%; border-collapse: collapse;"> <thead> <tr> <th colspan="3">Revision Schedule</th> </tr> <tr> <th>Revision Number</th> <th>Revision Date</th> <th>Revision Description</th> </tr> </thead> <tbody> <tr> <td> </td> <td> </td> <td> </td> </tr> </tbody> </table>	Revision Schedule			Revision Number	Revision Date	Revision Description					<b>BUILD-OUT FLOOR PLAN</b>  <b>LEVEL 2</b>  University of Texas Health Science Center - Houston <b>1941 East Road Houston, Texas 77054</b> <b>BREF/Neuroscience Bldg.</b>	BHP PROJECT NO.: 007291-00 UT OHC PROJECT NO.: 701-320 PHASE: STG 1B/BP#2 50% CDD DATE: 19 MAR 2008	BUILD PREFIX: <b>BN</b> DRAWING NO.: <b>A102b</b>
	Revision Schedule															
Revision Number	Revision Date	Revision Description														
<b>WHR ARCHITECTS</b>				<b>Research Park Complex</b> University of Texas Health Science Center - Houston <b>1941 East Road Houston, Texas 77054</b> <b>BREF/Neuroscience Bldg.</b>												

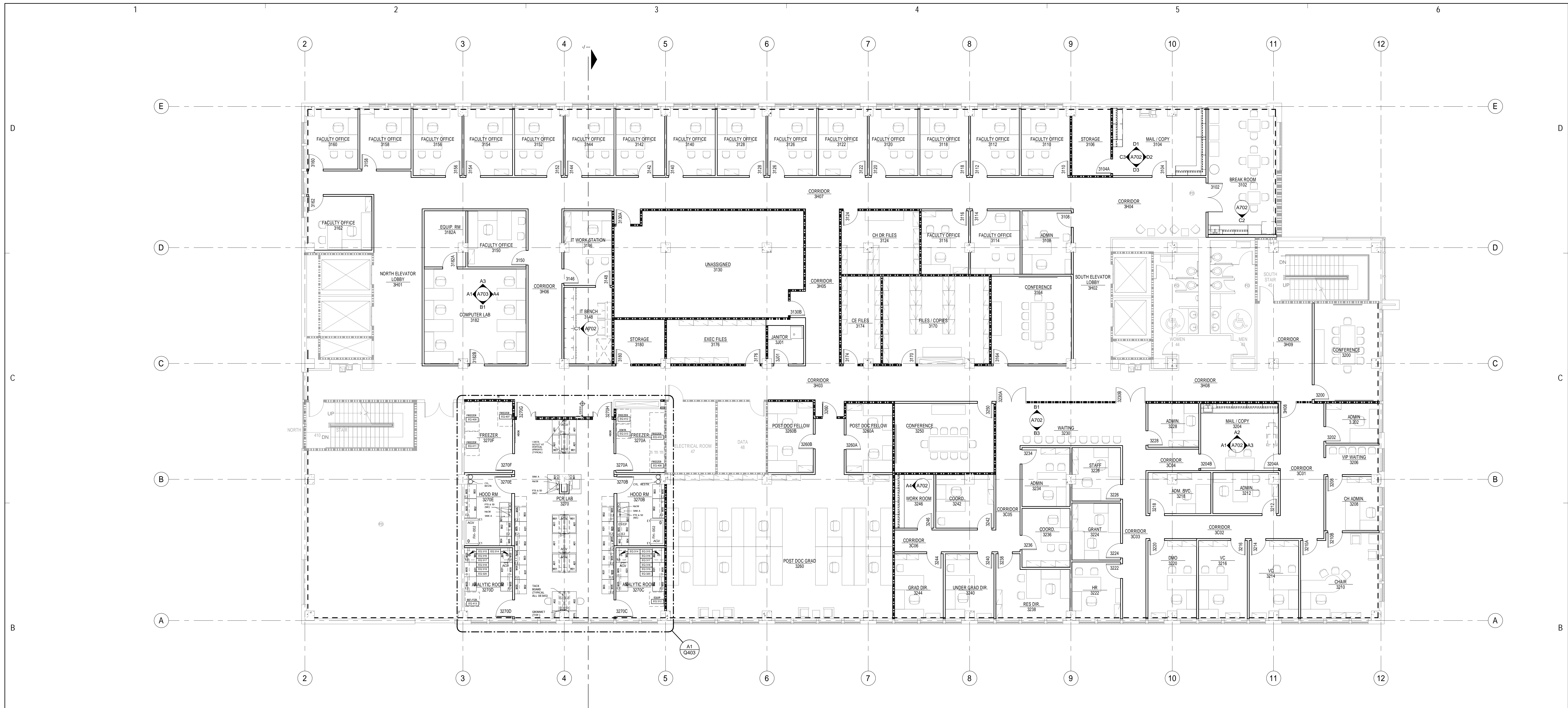

**B1 FLOOR PLAN - LEVEL 3**  
SCALE: 1/8" = 1'-0"



**NOTES TO SHEET:**

**GENERAL NOTES:**

**LEGEND:**

FIRE RATED LEGEND	
1 HOUR PARTITION	CONTROL AREA
2 HOUR PARTITION	EXIT
SMOKE COMPARTMENT	

SCREENED OBJECTS ARE EXISTING CONDITIONS

- A. SCREENED OBJECTS ARE EXISTING FROM STG1/BP#2.
- B. DASHED LINE AT BUILDING PERIMETER INDICATES 5/8" GYP BD INSTALLED TO BACK OF EXISTING STUD (STG1/BP#2) UNLESS NOTED OTHERWISE.
- C. DIMENSIONS ARE FROM FACE OF GYP BD TO FACE OF GYP PD UNLESS NOTED OTHERWISE.
- D. RE: A602 FOR PARTITION TYPES
- E. RE: STANDARD PARTITION TYPE TO BE XXX UNLESS NOTED OTHERWISE.
- F. RE: A611 FOR DOOR, WINDOW AND FRAME TYPES.
- G. RE: A1.XXX FOR FINISHES AND WALL PROTECTION
- H. RE: Q.XXX FOR EQUIPMENT
- I. FURNITURE SHOWN SCREENED IS NOT IN CONTRACT (NIC) - IT IS SHOWN FOR COORDINATION ONLY

3/27/2008 2:46:17 PM

	WHR ARCHITECTS, INC. 1111 LOUISIANA 26TH FLOOR HOUSTON, TEXAS 77002 (713) 665-5665 FAX (713) 665-6213 WWW.WHRARCHITECTS.COM	These documents are for interim review and are "NOT" for regulatory approval, permitting, or construction.  Date: 19 MAR 2008 Architect of record: Cynthia Marie Letiche State: TEXAS Registration No.: 17309	Revision Schedule <table border="1" style="width: 100%; border-collapse: collapse;"> <thead> <tr> <th style="width: 15%;">Revision Number</th> <th style="width: 15%;">Revision Date</th> <th style="width: 70%;">Revision Description</th> </tr> </thead> <tbody> <tr> <td> </td> <td> </td> <td> </td> </tr> </tbody> </table>	Revision Number	Revision Date	Revision Description					<b>Research Park Complex</b> University of Texas Health Science Center - Houston <b>1941 East Road Houston, Texas 77054</b> <b>BREF/Neuroscience Bldg.</b>	<b>BUILD-OUT FLOOR PLAN</b>  <b>LEVEL 3</b>	BHP PROJECT NO.: 007291-00 UT OHC PROJECT NO.: 701-320 PHASE: STG 1B/BP#2 50% CDD DATE: 19 MAR 2008	BUILD. PREFIX: <b>BN</b> DRAWING NO.: <b>A103b</b>
	Revision Number	Revision Date	Revision Description											
<b>1941 East Road Houston, Texas 77054</b> <b>BREF/Neuroscience Bldg.</b>				<b>BN A103b</b>										

**B1 FLOOR PLAN LEVEL 5**  
SCALE: 1/8" = 1'-0"



**NOTES TO SHEET:**

- 1 MARKER BOARD 4 X 4
- 2 MARKER BOARD 4 X 6
- 3 TACK BOARD 4 X 4
- 4 TACK BOARD 4 X 6
- 5 DISPLAY BAR 3'
- 6 NOT USED
- 7 EMERGENCY EYE WASH & SHOWER
- 8 ACOUSTIC PANELS
- 9 BLOCKING FOR WALL MOUNTED MONITOR
- 10 BLACK OUT SHADE
- 11 5/8" MOISTURE/ABUSE RESISTANT GYPSUM BOARD INSTALLED TO BACK OF EXISTING STUDS (STG1/BP#2)
- 12 INFILL WINDOW RE:XXXX
- 13 ACOUSTIC BATTS
- 14 UNISTRUT CYLINDER RESTRAINT, RE: A1/Q800
- 15 ADD EXTRA LAYER OF 5/8" MOISTURE/ABUSE RESISTANT FOR SHIELDING

**GENERAL NOTES:**

- A. SCREENED OBJECTS ARE FROM STG1/BP#2.
- B. DASHED LINE AT BUILDING PERIMETER INDICATES 5/8" GYP BD INSTALLED TO BACK OF EXISTING STUD (STG1/BP#2) UNLESS NOTED OTHERWISE RE: A805 FOR DETAILS
- C. DIMENSIONS ARE FROM FACE OF GYP BD TO FACE OF GYP PD UNLESS NOTED OTHERWISE.
- D. RE: A602 FOR PARTITION TYPES
- E. STANDARD PARTITION TYPE TO BE C33A WITH ACOUSTIC BATTS ABOVE CEILING OVER THE WALL AND TO EXTEND 2'-6" EITHER SIDE OF WALL CENTERLINE, UNLESS NOTED OTHERWISE.
- F. RE: A611 FOR DOOR, WINDOW AND FRAME TYPES.
- G. RE: A1 SERIES FOR FINISHES AND WALL PROTECTION
- H. RE: Q SERIES FOR LAB PLANS AND EQUIPMENT
- J. FURNITURE SHOWN SCREENED IS NOT IN CONTRACT (NIC) - IT IS SHOWN FOR COORDINATION ONLY.
- K. PARTITIONS SHOWN ABUTTING A MULLION AT THE EXTERIOR WALL ARE TO BE PLACED AT THE CENTERLINE OF THAT MULLION UNLESS NOTED OTHERWISE.
- L. CONTRACTOR MUST MAINTAIN RATING OF WALL WHEN ATTACHING TO OR PENETRATING A RATED WALL.
- M. COORDINATE WALL-ATTACHED ITEMS WITH FINAL FURNITURE PLANS.
- N. FINAL LOCATIONS FOR J-BOX, FLUSH FLOOR OUTLETS & POKE-THRU SHALL BE COORDINATED WITH FINAL FURNITURE LAYOUTS.
- P. FOR WINDOW TYPES RE:A611
- Q. RE: A806 FOR P2XA

**LEGEND:**

FIRE RATED LEGEND	
1 HOUR PARTITION	CONTROL AREA/LABORATORY UNIT
2 HOUR PARTITION	EXIT
SMOKE PARTITION	

\*CONTROL AREA\* AS DEFINED BY IBC  
 \*LABORATORY UNIT\* = LABORATORY UNIT CLASS B AS DEFINED BY NFPA UNLESS NOTED OTHERWISE  
 SCREENED OBJECTS ARE EXISTING CONDITIONS

Revision Schedule		
Revision Number	Revision Date	Revision Description
1	06/26/08	ADDENDUM #1
2	07/25/08	ASI #6
3	09/12/08	ASI#9
4	12/11/08	ASI #12
5	2/18/09	CPR #57

WHR ARCHITECTS, INC.  
 1111 LOUISIANA  
 26TH FLOOR  
 HOUSTON, TEXAS 77002  
 (713) 665-5665 FAX (713) 665-6213  
 WWW.WHRARCHITECTS.COM



**Research Park Complex**  
 University of Texas Health Science Center - Houston

**BUILD-OUT FLOOR PLAN**

**LEVEL 5**

1941 East Road Houston, Texas 77054  
**BREF/Neuroscience Bldg.**

WHP PROJECT NO. 007901-00  
 UT OHC PROJECT NO. 701-300  
 PHASE: STG 1/BP#2  
 CONSTRUCTION DOCUMENTS  
 DATE: 04 JUN 08

BUILD. PREFIX: **BN**

DRAWING NO.: **A105b**

**B1 FLOOR PLAN - LEVEL 6**  
SCALE: 1/8" = 1'-0"



**NOTES TO SHEET:**

- ① MARKER BOARD 4 X 4
  - ② MARKER BOARD 4 X 6
  - ③ TACK BOARD 4 X 4
  - ④ TACK BOARD 4 X 6
  - ⑤ DISPLAY BAR 3'
  - ⑥ NOT USED
  - ⑦ EMERGENCY EYE WASH & SHOWER
  - ⑧ ACOUSTIC PANELS
  - ⑨ BLOCKING FOR WALL MOUNTED MONITOR
  - ⑩ BLACK OUT SHADE
  - ⑪ 5/8" MOISTURE/ABUSE RESISTANT GYPSUM BOARD INSTALLED TO BACK OF EXISTING STUDS (STG1/BP#2)
  - ⑫ INFILL WINDOW RE:XXXX
  - ⑬ ACOUSTIC BATTS
  - ⑭ UNISTRUT CYLINDER RESTRAINT, RE: A1/Q800
  - ⑮ ADD EXTRA LAYER OF 5/8" MOISTURE/ABUSE RESISTANT FOR SHIELDING
- RE: A802 FOR DETAILS

**GENERAL NOTES:**

- A. SCREENED OBJECTS ARE FROM STG1/BP#2.
- B. DASHED LINE AT BUILDING PERIMETER INDICATES 5/8" GYP BD INSTALLED TO BACK OF EXISTING STUD (STG1/BP#2) UNLESS NOTED OTHERWISE RE: A805 FOR DETAILS
- C. DIMENSIONS ARE FROM FACE OF GYP BD TO FACE OF GYP PD UNLESS NOTED OTHERWISE.
- D. RE: A602 FOR PARTITION TYPES
- E. STANDARD PARTITION TYPE TO BE C33A WITH ACOUSTIC BATTS ABOVE CEILING OVER THE WALL AND TO EXTEND 2'-6" EITHER SIDE OF WALL CENTERLINE, UNLESS NOTED OTHERWISE.
- F. RE: A611 FOR DOOR, WINDOW AND FRAME TYPES.
- G. RE: A1 SERIES FOR FINISHES AND WALL PROTECTION
- H. RE: Q SERIES FOR LAB PLANS AND EQUIPMENT
- J. FURNITURE SHOWN SCREENED IS NOT IN CONTRACT (NIC) - IT IS SHOWN FOR COORDINATION ONLY
- K. PARTITIONS SHOWN ABUTTING A MULLION AT THE EXTERIOR WALL ARE TO BE PLACED AT THE CENTERLINE OF THAT MULLION UNLESS NOTED OTHERWISE.
- L. CONTRACTOR MUST MAINTAIN RATING OF WALL WHEN ATTACHING TO OR PENETRATING A RATED WALL.
- M. COORDINATE WALL-ATTACHED ITEMS WITH FINAL FURNITURE PLANS.
- N. FINAL LOCATIONS FOR J-BOX, FLUSH FLOOR OUTLETS & POKE-THRU SHALL BE COORDINATED WITH FINAL FURNITURE LAYOUTS.
- P. FOR WINDOW TYPES RE:A611
- Q. RE: A806 FOR P2XA

**LEGEND:**

FIRE RATED LEGEND	
1 HOUR PARTITION	CONTROL AREA/LABORATORY UNIT
2 HOUR PARTITION	EXIT
SMOKE PARTITION	

\*CONTROL AREA\* AS DEFINED BY IBC  
 \*LABORATORY UNIT\* = LABORATORY UNIT CLASS B AS DEFINED BY NFPA UNLESS NOTED OTHERWISE  
 SCREENED OBJECTS ARE EXISTING CONDITIONS

Revision Schedule			
Revision Number	Revision Date	Revision Description	
1	06/26/08	ADDENDUM #1	
2	07/25/08	ASI #6	
3	09/12/08	ASI#9	
4	10/17/08	CPR#42	
5	01/30/09	ASI #13	

WHR ARCHITECTS, INC.  
 1111 LOUISIANA  
 26TH FLOOR  
 HOUSTON, TEXAS 77002  
 (713) 665-5665 FAX (713) 665-6213  
 WWW.WHRARCHITECTS.COM



**Research Park Complex**  
 University of Texas Health Science Center - Houston

**BUILD-OUT FLOOR PLAN**

**LEVEL 6**

1941 East Road Houston, Texas 77054  
**BREF/Neuroscience Bldg.**

**BUILD PREFIX: BN**

**DRAWING NO: A106b**

WHP PROJECT NO.: 007951-00  
 UT DFC PROJECT NO.: 701-300  
 PAGE: STG 1, B/P#2  
 CONSTRUCTION DOCUMENTS  
 DATE: 04 JUN 08



SD1 BUILD-OUT SECURITY FLOOR PLAN LEVEL 4  
SCALE: 1/8" = 1'-0"

1	2	3	4	5	6									
<p><b>WHR ARCHITECTS, INC.</b> 1111 LOUISIANA 28TH FLOOR HOUSTON, TEXAS 77002 (713) 885-5885 FAX (713) 885-8213 WWW.WHRARCHITECTS.COM</p>			<table border="1" style="width: 100%; border-collapse: collapse;"> <thead> <tr> <th style="width: 10%;">NO.</th> <th style="width: 10%;">DATE</th> <th style="width: 80%;">DESCRIPTION</th> </tr> </thead> <tbody> <tr> <td> </td> <td> </td> <td> </td> </tr> </tbody> </table>			NO.	DATE	DESCRIPTION				<p><b>KROLL</b></p> <p><small>Security Group 1025 Main Street Houston, TX 77002 Tel: (713) 861-4421 www.kroll.com</small></p>	<p><small>THE UNIVERSITY OF TEXAS Health Science Center at Houston</small></p> <p><b>Research Park Complex</b></p> <p><small>University of Texas Health Science Center - Houston</small></p> <p><b>Houston, Texas</b> <b>BREF/Neuroscience</b></p>	<p><b>BUILD-OUT SECURITY FLOOR PLAN LEVEL 4</b></p> <p><small>WHS-0000-0000-00 BY: [NAME] DATE: 09-10-09 PLOT: 000 1000 000 1000 DATE: 04 JUNE 2009</small></p> <p>DRAWING NO: <b>SD104b</b></p>
NO.	DATE	DESCRIPTION												
1	2	3	4	5	6									



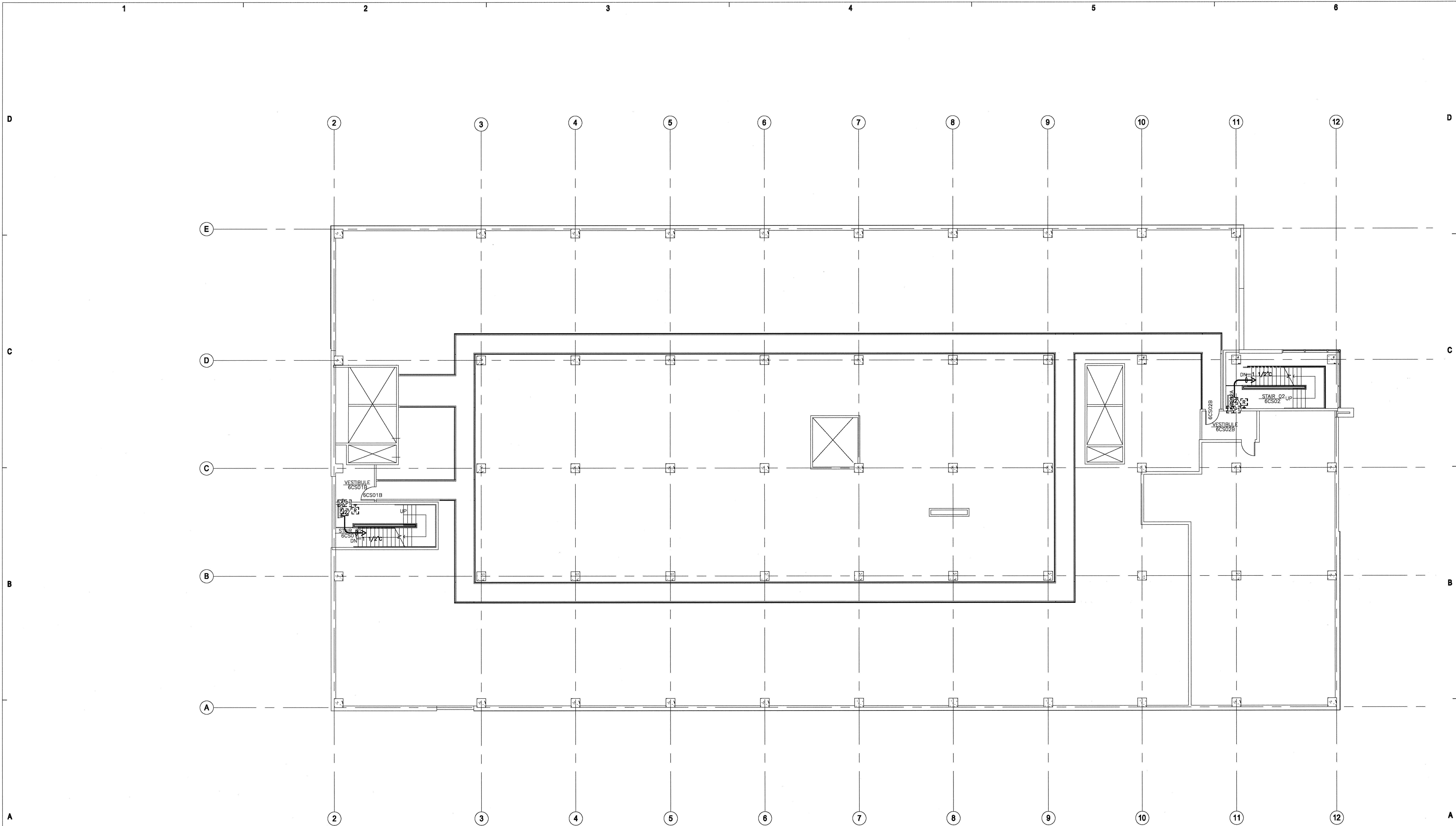

SD1 BUILD-OUT SECURITY FLOOR PLAN LEVEL 6 CATWALK  
 SCALE: 1/8" = 1'-0"

06/20/07 1:56:23 PM

1	2	3	4	5	6												
<p><b>WHR ARCHITECTS, INC.</b>          1111 LOUISIANA          28TH FLOOR          HOUSTON, TEXAS 77002          (713) 865-5685 FAX (713) 865-6213          WWW.WHRARCHITECTS.COM</p>			<table border="1" style="width: 100%; border-collapse: collapse;"> <thead> <tr> <th style="width: 5%;">NO.</th> <th style="width: 10%;">DATE</th> <th style="width: 85%;">DESCRIPTION</th> </tr> </thead> <tbody> <tr> <td> </td> <td> </td> <td> </td> </tr> </tbody> </table>			NO.	DATE	DESCRIPTION				<p><b>KROLL</b></p> <p><small>Security Group          1028 Main Street          Houston, TX 77002          Tel: (713) 821-4421          www.kroll.com</small></p>	<p style="font-size: small;">THE UNIVERSITY OF TEXAS          BRISKEE SCIENCE CENTER AT HOUSTON</p> <p><b>Research Park Complex</b></p> <p style="font-size: x-small;">University of Texas Health Science Center - Houston</p> <p><b>Houston, Texas</b>  <b>BREF/Neuroscience</b></p>		<p><b>BUILD-OUT SECURITY FLOOR PLAN LEVEL 6 CATWALK</b></p> <table border="1" style="width: 100%; border-collapse: collapse; font-size: x-small;"> <tr> <td style="width: 50%;">                 WFL: JRM/06/20/07                  BY: JRM/06/20/07                  PWD: SD1 10/26/07                  DWG: 06/20/07             </td> <td style="width: 50%;">                 DRAWING NO:  <b>SD107b</b> </td> </tr> </table>	WFL: JRM/06/20/07 BY: JRM/06/20/07 PWD: SD1 10/26/07 DWG: 06/20/07	DRAWING NO: <b>SD107b</b>
NO.	DATE	DESCRIPTION															
WFL: JRM/06/20/07 BY: JRM/06/20/07 PWD: SD1 10/26/07 DWG: 06/20/07	DRAWING NO: <b>SD107b</b>																

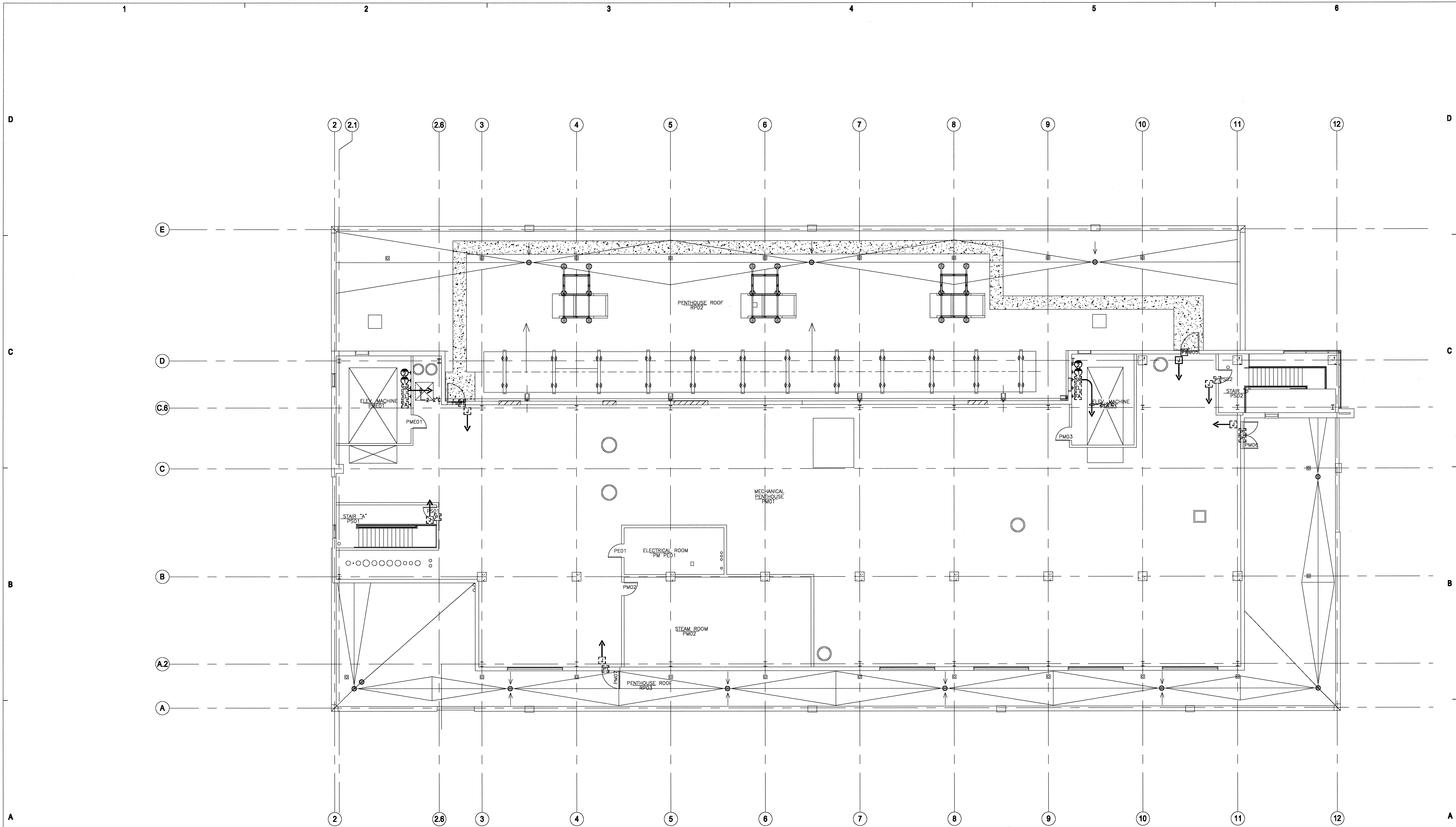

SD1 BUILD-OUT SECURITY FLOOR PLAN PENTHOUSE  
SCALE: 1/8" = 1'-0"

1	2	3	4	5	6							
<p><b>WHR ARCHITECTS, INC.</b> 1111 LOUISIANA 28TH FLOOR HOUSTON, TEXAS 77002 (713) 685-5685 FAX (713) 685-6213 WWW.WHRARCHITECTS.COM</p>			<table border="1" style="width: 100%; border-collapse: collapse;"> <thead> <tr> <th style="width: 10%;">NO.</th> <th style="width: 10%;">DATE</th> <th style="width: 80%;">DESCRIPTION</th> </tr> </thead> <tbody> <tr> <td> </td> <td> </td> <td> </td> </tr> </tbody> </table>	NO.	DATE	DESCRIPTION				<p><b>KROLL</b></p> <p><small>Security Group 1025 Main Street Bastrop, TX 78602 tel: (512) 321-4421 www.kroll.com</small></p>	<p><small>THE UNIVERSITY OF TEXAS Health Science Center at Houston</small></p> <p><b>Research Park Complex</b></p> <p><small>University of Texas Health Science Center - Houston</small></p> <p><b>Houston, Texas</b> <b>BREF/Neuroscience</b></p>	<p><b>BUILD-OUT SECURITY FLOOR PLAN PENTHOUSE</b></p> <p><small>WHR ARCHITECTS, INC. 1111 LOUISIANA 28TH FLOOR HOUSTON, TEXAS 77002 DATE: 04.JUNE.08</small></p> <p><small>DRAWING NO:</small> <b>SD108b</b></p>
NO.	DATE	DESCRIPTION										

Cyclotron Facility

(CYF)

6431 Fannin

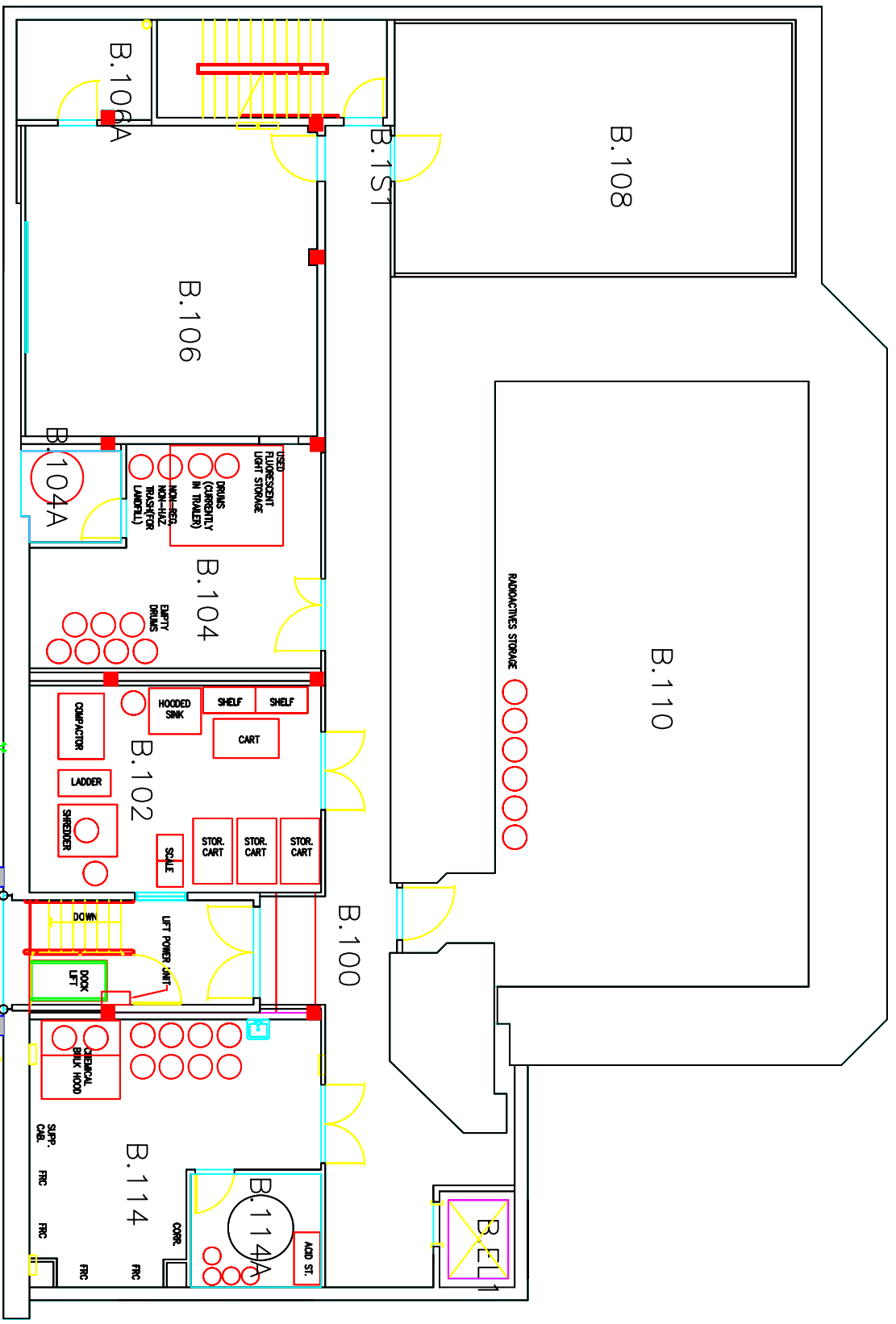

CYCLOTRON FACILITY

UTHSC-Houston  
Basement

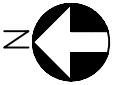

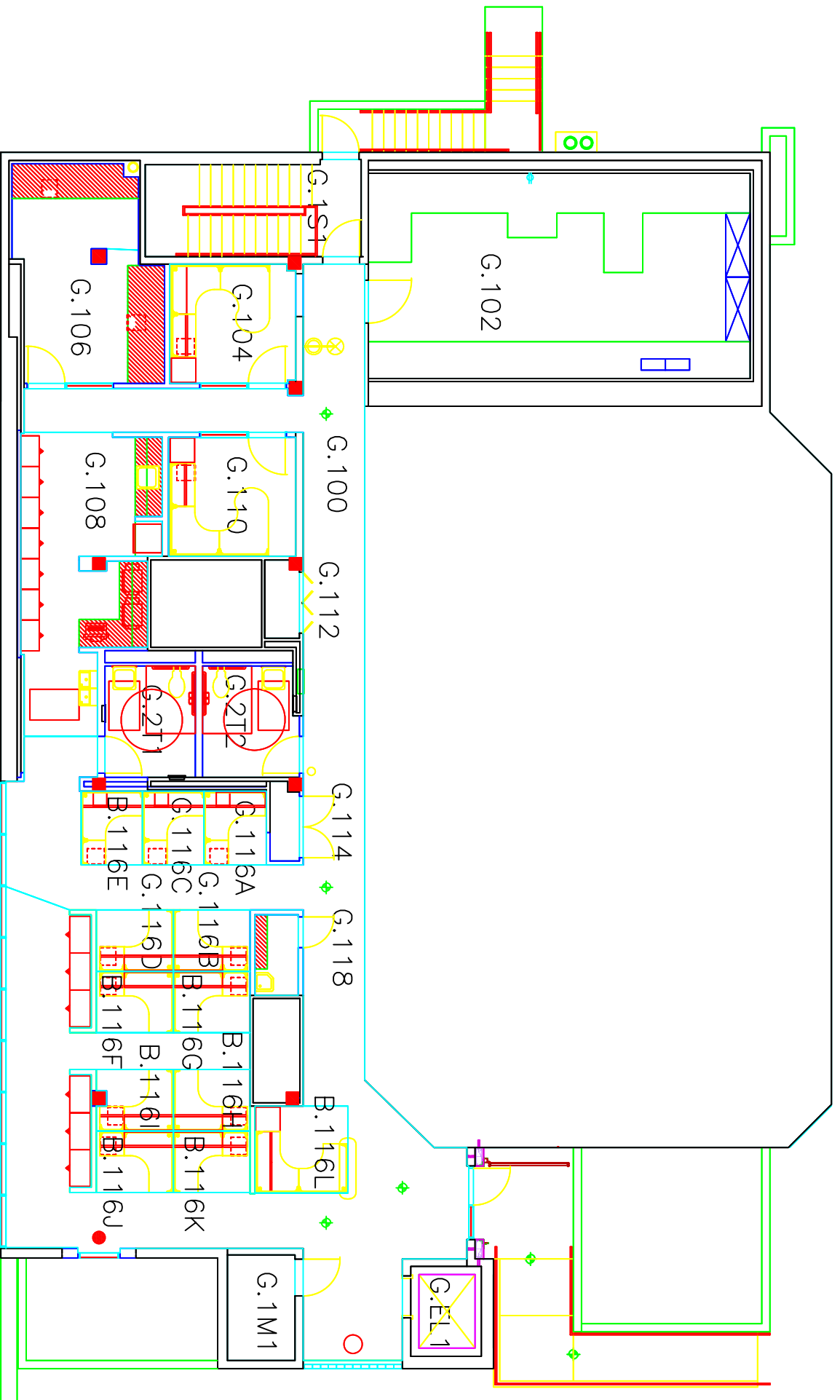

# CYCLOTRON FACILITY

UTHSC—Houston

Ground Floor

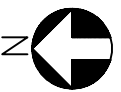

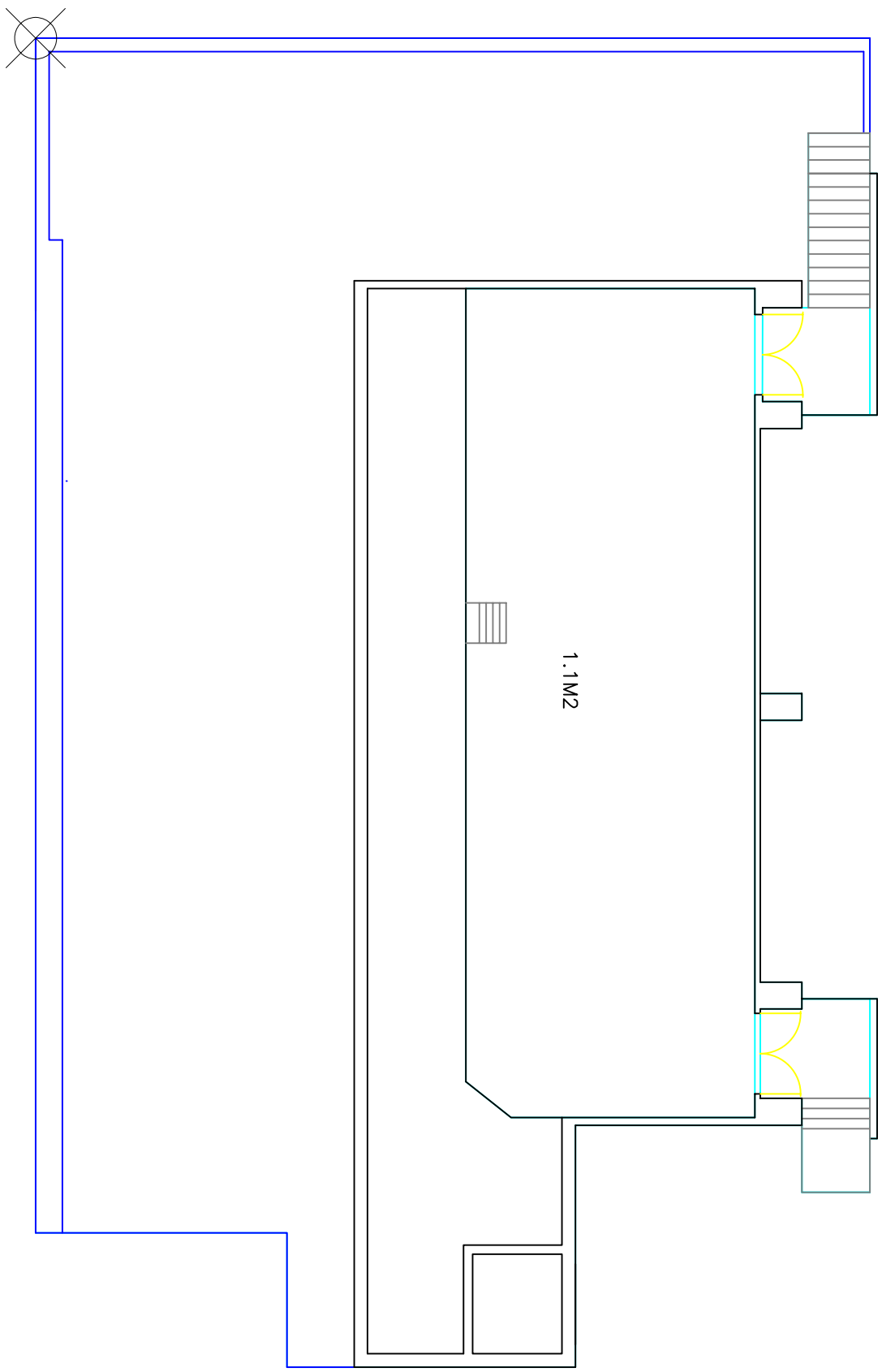

CYCLOTRON FACILITY  
UTHSC-Houston  
1st Floor

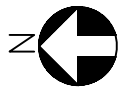

School of Dentistry (SOD)

7500 Cambridge Street

Houston, TX 77054

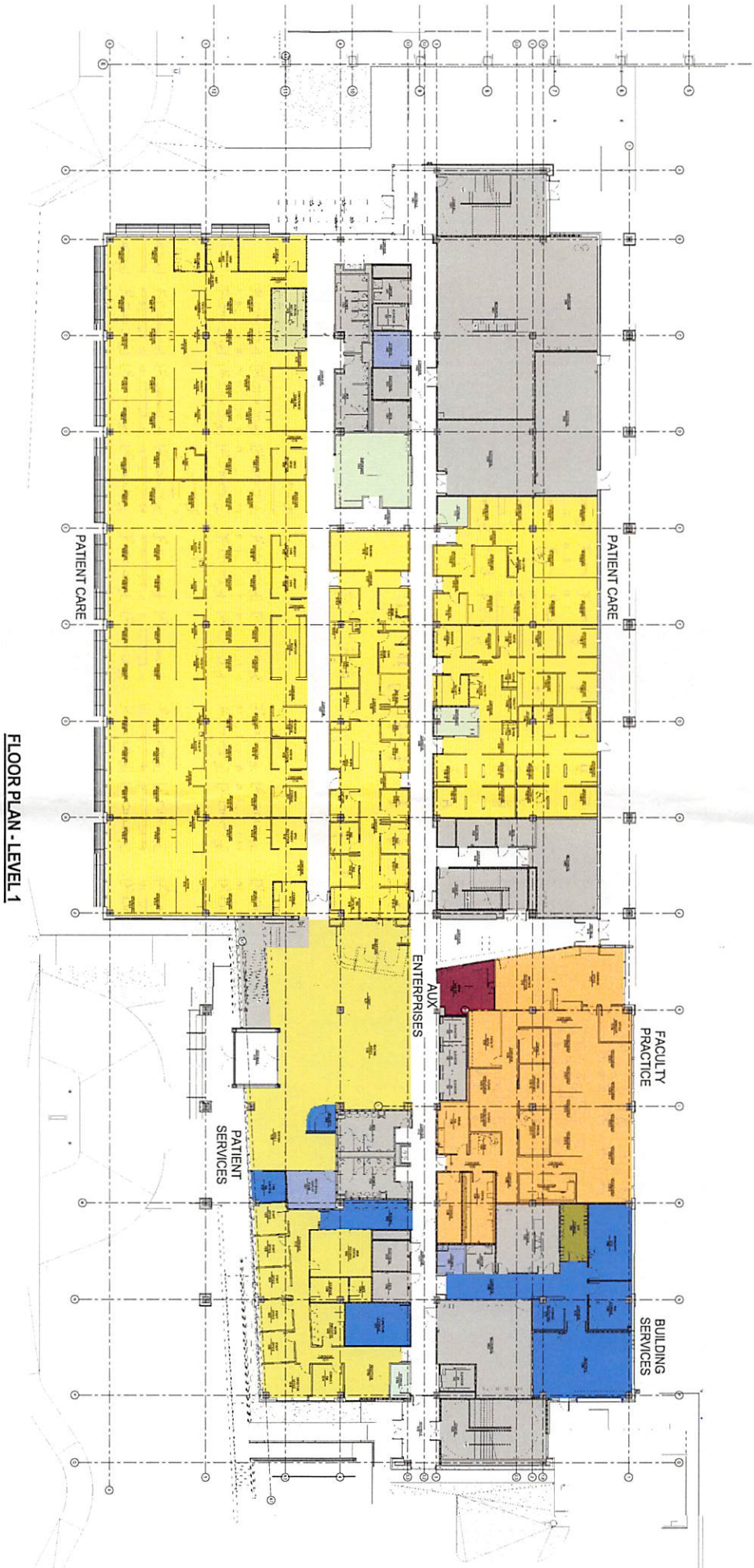

FLOOR PLAN - LEVEL 1



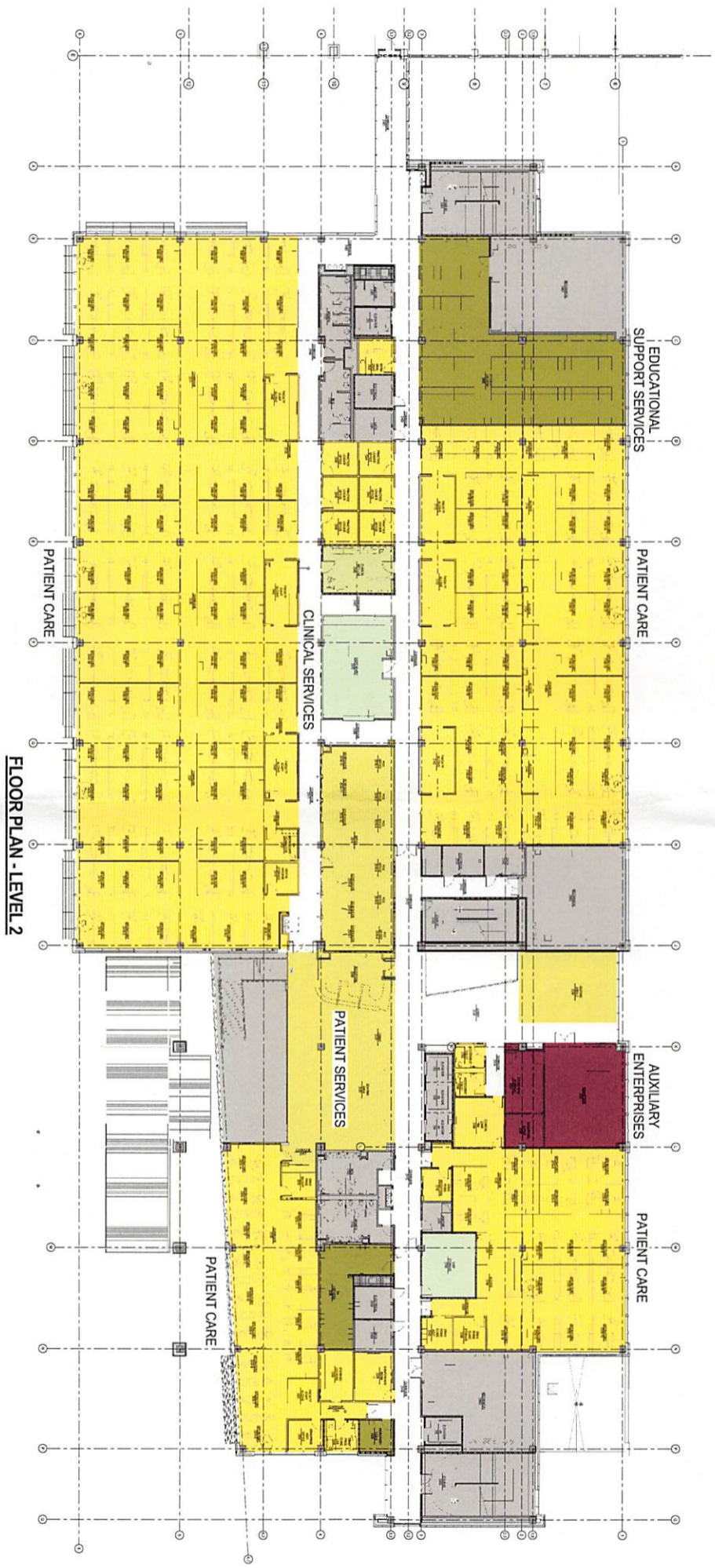

**FLOOR PLAN - LEVEL 2**



**FLOOR PLAN - LEVEL 3**





**FLOOR PLAN - LEVEL 5**



**FLOOR PLAN - LEVEL 6**

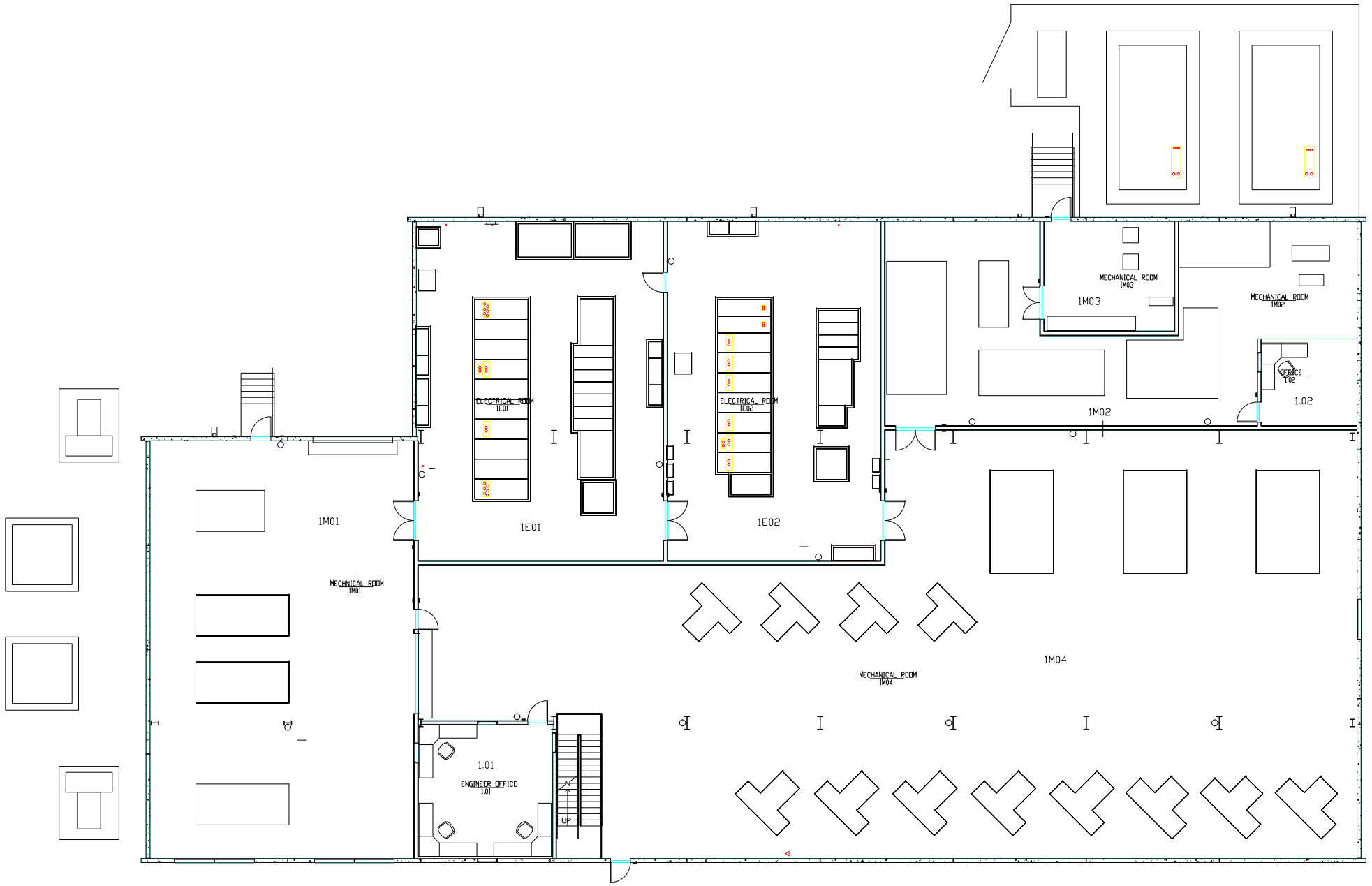

Behavioral and Biomedical Service Building  
 UTHSC-Houston  
 1st Floor

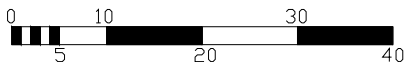

Exterior Gross Area  
 16393

Sarofim Research Building

(SRB)

1825 Pressler St.





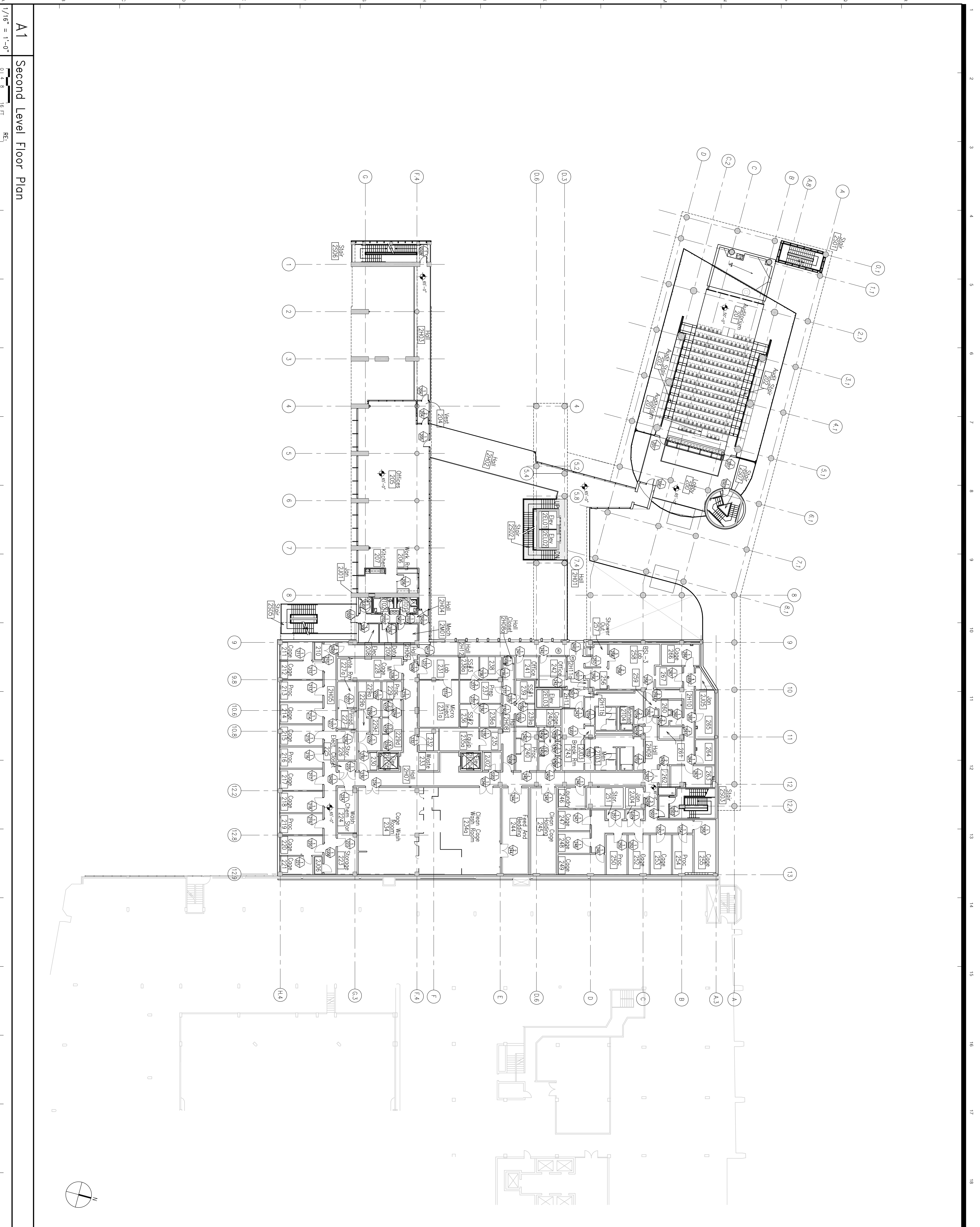

A1  
Second Level Floor Plan

1/16" = 1'-0" RE: 16 FT  
A 1 2 3 4 5 6 7 8 9 10 11 12 13 14 15 16 17 18

**BKNIM**  
berkelle nelson immenschuh mcswallow architects  
106 West 14th Street Suite 200 Kansas City, MO 64105 816.783.1500 f 816.783.1501  
bknim.com

**BHCR**  
burt hill kosar rittemann associates  
400 Morgan Center 101 East Diamond Street Butler, PA 16001-5977 724.285.4761 f 724.285.6815

**100% CONSTRUCTION**  
ISSUE SET - No. 2 -- 5/23/2005



**RESEARCH EXPANSION PROJECT:**  
**INSTITUTE OF MOLECULAR MEDICINE**  
UNIVERSITY OF TEXAS  
HEALTH SCIENCE CENTER AT HOUSTON  
OPRC Project # 704-059

**ARCHITECT:**  
berkelle nelson immenschuh mcswallow architects  
106 West 14th Street Suite 200  
Kansas City, MO 64105  
816.783.1500

**CONTRACTORS:**  
D&L CONSTRUCTION  
10000 Northwest Blvd, Suite 300  
Houston, TX 77040  
713.525.4646

**GENERAL CONTRACTOR:**  
D&L CONSTRUCTION  
10000 Northwest Blvd, Suite 300  
Houston, TX 77040  
713.525.4646

**MECHANICAL ENGINEER:**  
AMM&S  
14200 Northwest Blvd, Suite 100  
Houston, TX 77040  
281.485.0000

**STRUCTURAL ENGINEER:**  
W&R ENGINEERING  
14200 Northwest Blvd, Suite 100  
Houston, TX 77040  
281.485.0000

**MEP/LAB PLANNING:**  
LABORATORY DESIGN GROUP  
14200 Northwest Blvd, Suite 100  
Houston, TX 77040  
281.485.0000

**LABORATORY PLANNING:**  
LABORATORY DESIGN GROUP  
14200 Northwest Blvd, Suite 100  
Houston, TX 77040  
281.485.0000

**STRUCTURAL ENGINEERING CONSULTANT:**  
STRUCTURAL ENGINEERS  
14200 Northwest Blvd, Suite 100  
Houston, TX 77040  
281.485.0000

**MATERIAL PLANNING:**  
LABORATORY DESIGN GROUP  
14200 Northwest Blvd, Suite 100  
Houston, TX 77040  
281.485.0000

**ALUMINUM & GLAZING CONSULTANT:**  
ALUMINUM & GLAZING CONSULTANTS  
14200 Northwest Blvd, Suite 100  
Houston, TX 77040  
281.485.0000

**ELEVATION CONSULTANT:**  
ELEVATION CONSULTANTS  
14200 Northwest Blvd, Suite 100  
Houston, TX 77040  
281.485.0000

**PROFESSIONAL CONSULTANT:**  
PROFESSIONAL CONSULTANTS  
14200 Northwest Blvd, Suite 100  
Houston, TX 77040  
281.485.0000

31 August 2004 BHM Project No. 02041  
ProJ Architect: MK BHM Project No. 02024  
Drawn By: MK  
Checked By: GJ

Revision	Description	By
01-05-05	NOT USED	PR#18
01-21-05		PR#12
02-25-05		FR #24
03-30-05		FR #39
05-18-05		ASB#21
08-29-05		ASB#33
10-27-05		PR#51
09-2-06		PR#304
		PR#46
		PR#48

**A102**

**SECOND LEVEL FLOOR PLAN**

OF SHEETS



berkelle nelson immenschuh mcclodwell architects  
106 West 14th Street Suite 200 Kansas City, MO 64105 816 783 1500 f 816 783 1501  
bnim.com



burt hill kosar rittemann associates  
400 Morgan Center 101 East Diamond Street Butler, PA 16001-5977 724 285 4761 f 724 285 6815

**100% CONSTRUCTION**  
ISSUE SET-NO. 2-- 5/23/2005



**RESEARCH EXPANSION PROJECT:**  
**INSTITUTE OF MOLECULAR MEDICINE**  
UNIVERSITY OF TEXAS  
HEALTH SCIENCE CENTER AT HOUSTON  
OPIC Project # 701-059

ARCHITECT BERKELLE NELSON IMMENSCHUH MCCLODWELL ARCHITECTS 106 WEST 14TH STREET, SUITE 200 KANSAS CITY, MO 64105 816.783.1500 www.bnim.com	ARCHITECT BURT HILL KOSAR RITTELMANN ASSOCIATES 400 MORGAN CENTER BUTLER, PA 16001 724.285.4761 www.bkr.com
OWNER UNIVERSITY OF TEXAS HEALTH SCIENCE CENTER AT HOUSTON 16501 RESEARCH BOULEVARD, SUITE 500 HOUSTON, TX 77030-1919 713.505.6444	OWNER UNIVERSITY OF TEXAS HEALTH SCIENCE CENTER AT HOUSTON 16501 RESEARCH BOULEVARD, SUITE 500 HOUSTON, TX 77030-1919 713.505.6444
MECHANICAL ENGINEERS MCDONNELL ENGINEERING 1112 WEST BIRCH STREET, SUITE 100 DALLAS, TX 75208 214.750.1000	MECHANICAL ENGINEERS MCDONNELL ENGINEERING 1112 WEST BIRCH STREET, SUITE 100 DALLAS, TX 75208 214.750.1000
MECHANICAL PLANNING MCDONNELL ENGINEERING 1112 WEST BIRCH STREET, SUITE 100 DALLAS, TX 75208 214.750.1000	MECHANICAL PLANNING MCDONNELL ENGINEERING 1112 WEST BIRCH STREET, SUITE 100 DALLAS, TX 75208 214.750.1000
MECHANICAL PLANNING MCDONNELL ENGINEERING 1112 WEST BIRCH STREET, SUITE 100 DALLAS, TX 75208 214.750.1000	MECHANICAL PLANNING MCDONNELL ENGINEERING 1112 WEST BIRCH STREET, SUITE 100 DALLAS, TX 75208 214.750.1000
MECHANICAL PLANNING MCDONNELL ENGINEERING 1112 WEST BIRCH STREET, SUITE 100 DALLAS, TX 75208 214.750.1000	MECHANICAL PLANNING MCDONNELL ENGINEERING 1112 WEST BIRCH STREET, SUITE 100 DALLAS, TX 75208 214.750.1000
MECHANICAL PLANNING MCDONNELL ENGINEERING 1112 WEST BIRCH STREET, SUITE 100 DALLAS, TX 75208 214.750.1000	MECHANICAL PLANNING MCDONNELL ENGINEERING 1112 WEST BIRCH STREET, SUITE 100 DALLAS, TX 75208 214.750.1000
MECHANICAL PLANNING MCDONNELL ENGINEERING 1112 WEST BIRCH STREET, SUITE 100 DALLAS, TX 75208 214.750.1000	MECHANICAL PLANNING MCDONNELL ENGINEERING 1112 WEST BIRCH STREET, SUITE 100 DALLAS, TX 75208 214.750.1000

31 August 2004	BHM Project No. 02041	Drawn By	Checked By
31 August 2004	BHM Project No. 02041	Drawn By	Checked By
31 August 2004	BHM Project No. 02041	Drawn By	Checked By

5.1-1.04	Sheet 2 - Addition #2
5.1-1.04	Sheet 3 - Addition #6
5.1-1.04	Sheet 4 - Addition #12
5.1-1.04	Sheet 5 - Addition #31
5.1-1.04	Sheet 6 - Addition #41
5.1-1.04	Sheet 7 - Addition #47

**A103**  
THIRD LEVEL  
FLOOR PLAN

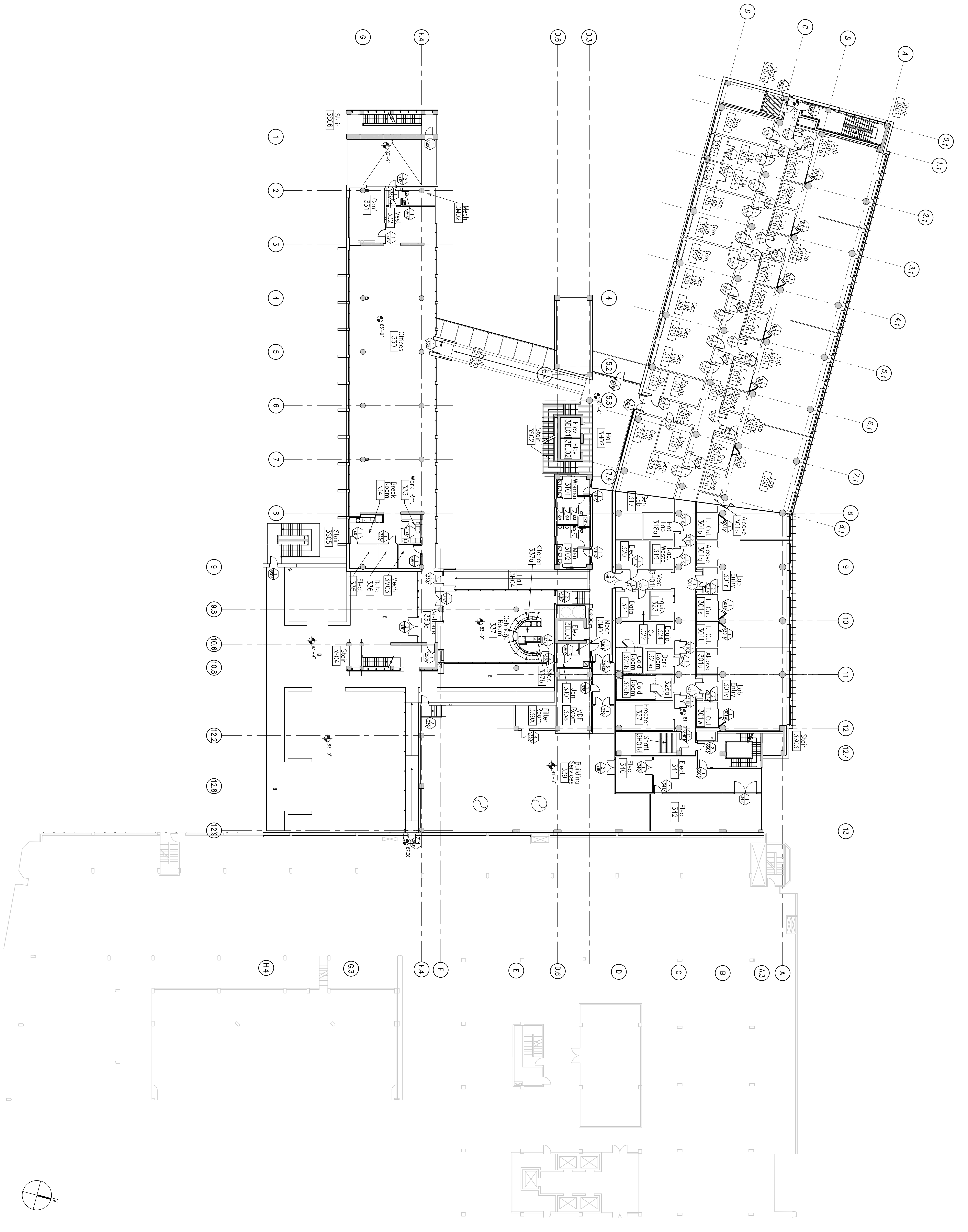

A1 Third Level Floor Plan  
1/16" = 1'-0"  
0' 4" 8" 16 FT RE.

OF SHEETS

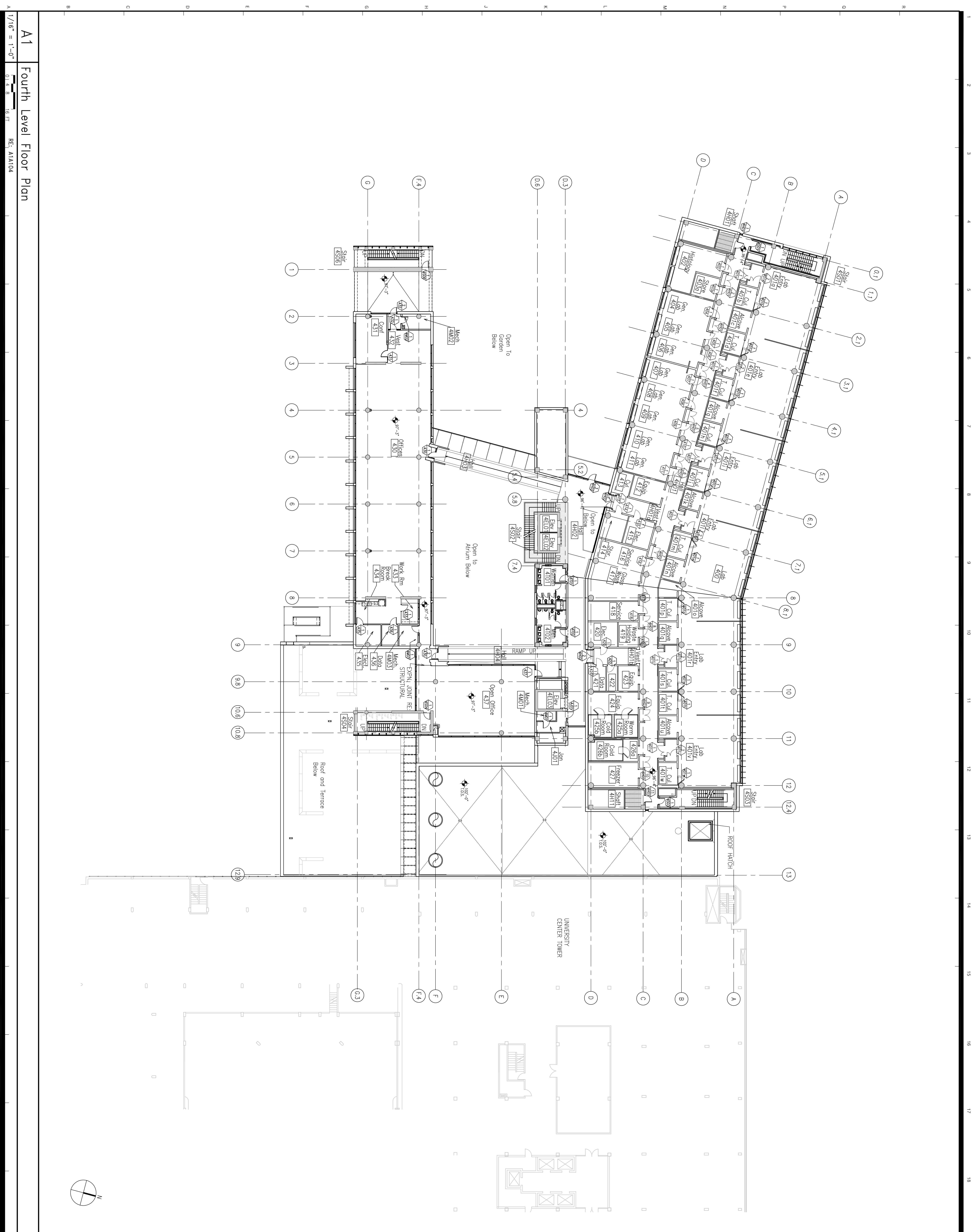

**A1** Fourth Level Floor Plan

1/16" = 1'-0"  
0.1 0.2 0.4 0.8 1.6 FT  
RE: A1A104

**BNIM**  
berkelle nelson immenschuh mcclodwell architects  
106 West 14th Street Suite 200 Kansas City, MO 64105 816.783.1500 f 816.783.1501  
bnim.com

**BHCR**  
burt hill kosar rittemann associates  
400 Morgan Center 101 East Diamond Street Butler, PA 16001-5977 724.285.4761 f 724.285.6815

**100% CONSTRUCTION**  
ISSUE SET-NO. 2-- 5/23/2005



**RESEARCH EXPANSION PROJECT:**  
**INSTITUTE OF MOLECULAR MEDICINE**  
UNIVERSITY OF TEXAS  
HEALTH SCIENCE CENTER AT HOUSTON  
OPIC Project # 701-059

**ARCHITECT:**  
BERKELE NELSON IMMENSCHUH MCCLODWELL ARCHITECTS  
106 WEST 14TH STREET SUITE 200  
KANSAS CITY, MO 64105  
816.783.1500  
www.bnim.com

**ENGINEER:**  
BURT HILL KOSAR RITTEMAN ASSOCIATES  
400 MORGAN CENTER  
BUTLER, PA 16001  
724.285.4761  
www.bhcr.com

**GENERAL CONTRACTOR:**  
MCCORMICK & CO. INC.  
10000 WEST 10TH AVENUE  
DENVER, CO 80231  
303.733.1000

**MECHANICAL ENGINEER:**  
MCCORMICK & CO. INC.  
10000 WEST 10TH AVENUE  
DENVER, CO 80231  
303.733.1000

**ELECTRICAL ENGINEER:**  
MCCORMICK & CO. INC.  
10000 WEST 10TH AVENUE  
DENVER, CO 80231  
303.733.1000

**PLUMBING ENGINEER:**  
MCCORMICK & CO. INC.  
10000 WEST 10TH AVENUE  
DENVER, CO 80231  
303.733.1000

**STRUCTURAL ENGINEER:**  
MCCORMICK & CO. INC.  
10000 WEST 10TH AVENUE  
DENVER, CO 80231  
303.733.1000

**MEP/LAB PLANNING:**  
MCCORMICK & CO. INC.  
10000 WEST 10TH AVENUE  
DENVER, CO 80231  
303.733.1000

**LABORATORY PLANNING:**  
MCCORMICK & CO. INC.  
10000 WEST 10TH AVENUE  
DENVER, CO 80231  
303.733.1000

**MECHANICAL CONSULTANT:**  
MCCORMICK & CO. INC.  
10000 WEST 10TH AVENUE  
DENVER, CO 80231  
303.733.1000

**ELECTRICAL CONSULTANT:**  
MCCORMICK & CO. INC.  
10000 WEST 10TH AVENUE  
DENVER, CO 80231  
303.733.1000

**PLUMBING CONSULTANT:**  
MCCORMICK & CO. INC.  
10000 WEST 10TH AVENUE  
DENVER, CO 80231  
303.733.1000

**LABORATORY CONSULTANT:**  
MCCORMICK & CO. INC.  
10000 WEST 10TH AVENUE  
DENVER, CO 80231  
303.733.1000

**MECHANICAL CONSULTANT:**  
MCCORMICK & CO. INC.  
10000 WEST 10TH AVENUE  
DENVER, CO 80231  
303.733.1000

**ELECTRICAL CONSULTANT:**  
MCCORMICK & CO. INC.  
10000 WEST 10TH AVENUE  
DENVER, CO 80231  
303.733.1000

**PLUMBING CONSULTANT:**  
MCCORMICK & CO. INC.  
10000 WEST 10TH AVENUE  
DENVER, CO 80231  
303.733.1000

**LABORATORY CONSULTANT:**  
MCCORMICK & CO. INC.  
10000 WEST 10TH AVENUE  
DENVER, CO 80231  
303.733.1000

09-21-04	PR #3	5.1.14.04	Sheet 2 - Addendum #2
09-15-05	PR #2	09-15-05	PR #47
09-15-05	PR #1	09-15-05	AS #35

**31 August 2004** BHIM Project No. 02041  
**31 August 2004** BHIM Project No. 02024  
 Drawn By: MK  
 Checked By: GU

**FUNCTION**

**DESCRIPTION**

**A104**

OF SHEETS

**FOURTH LEVEL FLOOR PLAN**

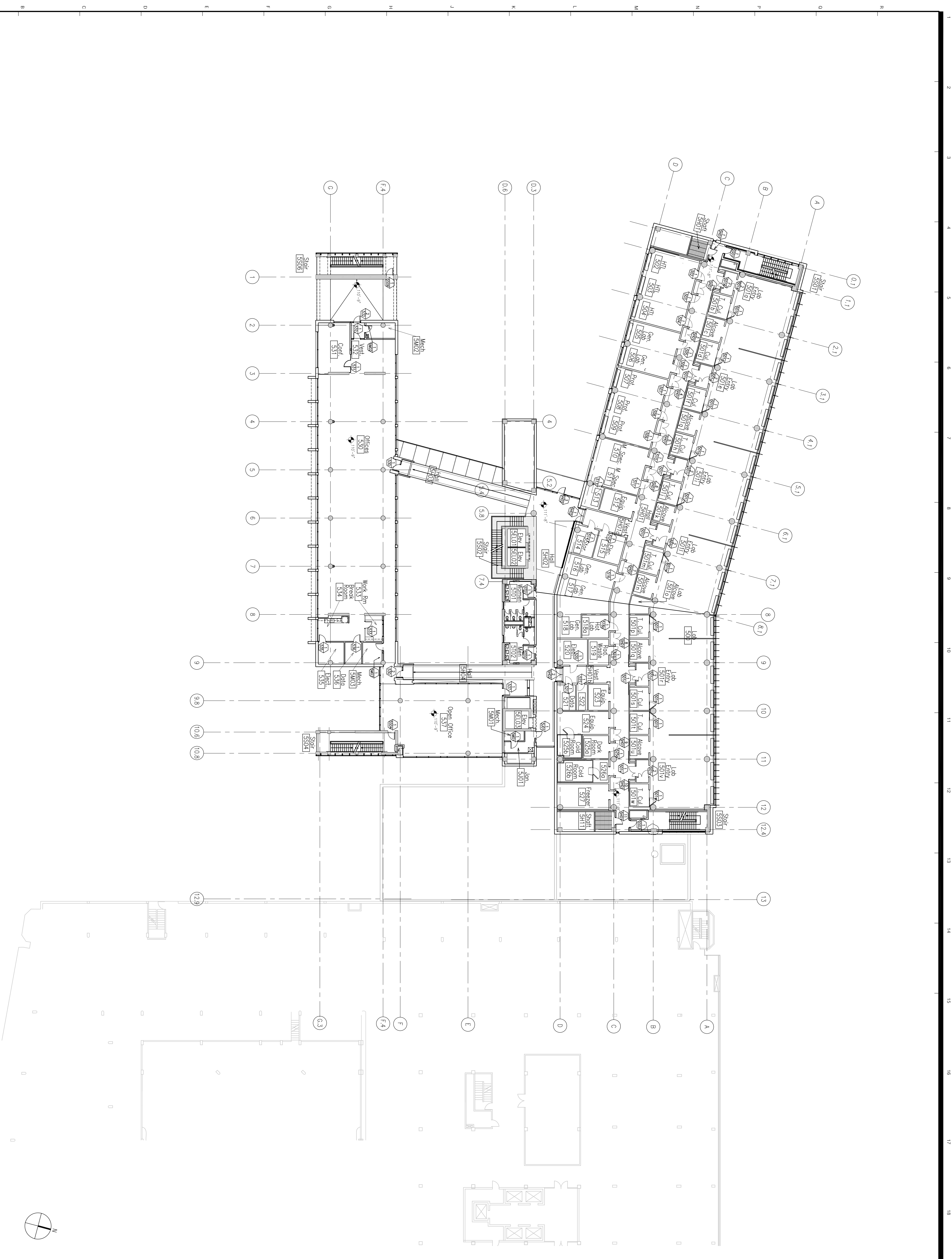

# A1 Fifth Level Floor Plan

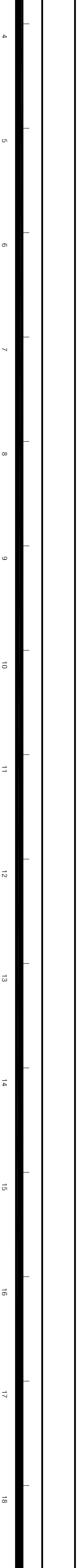

## BNIM

berkelle nelson immenschuh mcldowell architects  
106 West 14th Street Suite 200 Kansas City, MO 64105 816.783.1500 f 816.783.1501  
bnim.com

## BHCR

burt hill kosar rittemann associates  
400 Morgan Center 101 East Diamond Street Butler, PA 16001-5977 724.285.4761 f 724.285.6815

**100% CONSTRUCTION**  
**ISSUE SET- NO. 2-- 5/23/2005**

**RESEARCH EXPANSION PROJECT:**  
**INSTITUTE OF MOLECULAR MEDICINE**  
**UNIVERSITY OF TEXAS**  
**HEALTH SCIENCE CENTER AT HOUSTON**  
**OPRC Project # 701-059**

**ARCHITECT:**  
BERKELE NELSON IMMENSCHUH MCDOWELL ARCHITECTS  
2020 E. 17TH ST., SUITE 200  
KANSAS CITY, MO 64105  
816.783.1500  
FAX 816.783.1501  
WWW.BNIM.COM

**ARCHITECT:**  
BURT HILL KOSAR RITTEMAN ASSOCIATES  
400 MORGAN CENTER  
BUTLER, PA 16001  
724.285.4761  
FAX 724.285.6815  
WWW.BHCR.COM

**REGISTERED PROFESSIONAL ENGINEER:**  
DAVID R. HILL  
NO. 23825  
EXPIRES 06/13/12  
STATE OF TEXAS  
712.620.0000  
WWW.DAVIDR.HILL.COM

**REGISTERED PROFESSIONAL ENGINEER:**  
ALEXANDER W. HILL  
NO. 19995  
EXPIRES 06/13/12  
STATE OF TEXAS  
712.620.0000  
WWW.DAVIDR.HILL.COM

**REGISTERED PROFESSIONAL ENGINEER:**  
MICHAEL W. HILL  
NO. 19995  
EXPIRES 06/13/12  
STATE OF TEXAS  
712.620.0000  
WWW.DAVIDR.HILL.COM

**REGISTERED PROFESSIONAL ENGINEER:**  
ALEXANDER W. HILL  
NO. 19995  
EXPIRES 06/13/12  
STATE OF TEXAS  
712.620.0000  
WWW.DAVIDR.HILL.COM

**REGISTERED PROFESSIONAL ENGINEER:**  
MICHAEL W. HILL  
NO. 19995  
EXPIRES 06/13/12  
STATE OF TEXAS  
712.620.0000  
WWW.DAVIDR.HILL.COM

**REGISTERED PROFESSIONAL ENGINEER:**  
ALEXANDER W. HILL  
NO. 19995  
EXPIRES 06/13/12  
STATE OF TEXAS  
712.620.0000  
WWW.DAVIDR.HILL.COM

**MATERIAL PLANNING:**  
SCOTT A. HILL, ARCH. 100  
512.724.2000  
WWW.DAVIDR.HILL.COM

**MECHANICAL PLANNING:**  
DAVID R. HILL, ARCH. 100  
512.724.2000  
WWW.DAVIDR.HILL.COM

**REGISTERED PROFESSIONAL ENGINEER:**  
ALEXANDER W. HILL  
NO. 19995  
EXPIRES 06/13/12  
STATE OF TEXAS  
712.620.0000  
WWW.DAVIDR.HILL.COM

**REGISTERED PROFESSIONAL ENGINEER:**  
MICHAEL W. HILL  
NO. 19995  
EXPIRES 06/13/12  
STATE OF TEXAS  
712.620.0000  
WWW.DAVIDR.HILL.COM

**REGISTERED PROFESSIONAL ENGINEER:**  
ALEXANDER W. HILL  
NO. 19995  
EXPIRES 06/13/12  
STATE OF TEXAS  
712.620.0000  
WWW.DAVIDR.HILL.COM

**REGISTERED PROFESSIONAL ENGINEER:**  
MICHAEL W. HILL  
NO. 19995  
EXPIRES 06/13/12  
STATE OF TEXAS  
712.620.0000  
WWW.DAVIDR.HILL.COM

**REGISTERED PROFESSIONAL ENGINEER:**  
ALEXANDER W. HILL  
NO. 19995  
EXPIRES 06/13/12  
STATE OF TEXAS  
712.620.0000  
WWW.DAVIDR.HILL.COM

**REGISTERED PROFESSIONAL ENGINEER:**  
MICHAEL W. HILL  
NO. 19995  
EXPIRES 06/13/12  
STATE OF TEXAS  
712.620.0000  
WWW.DAVIDR.HILL.COM

**REGISTERED PROFESSIONAL ENGINEER:**  
ALEXANDER W. HILL  
NO. 19995  
EXPIRES 06/13/12  
STATE OF TEXAS  
712.620.0000  
WWW.DAVIDR.HILL.COM

**REGISTERED PROFESSIONAL ENGINEER:**  
MICHAEL W. HILL  
NO. 19995  
EXPIRES 06/13/12  
STATE OF TEXAS  
712.620.0000  
WWW.DAVIDR.HILL.COM

**REGISTERED PROFESSIONAL ENGINEER:**  
ALEXANDER W. HILL  
NO. 19995  
EXPIRES 06/13/12  
STATE OF TEXAS  
712.620.0000  
WWW.DAVIDR.HILL.COM

**REGISTERED PROFESSIONAL ENGINEER:**  
MICHAEL W. HILL  
NO. 19995  
EXPIRES 06/13/12  
STATE OF TEXAS  
712.620.0000  
WWW.DAVIDR.HILL.COM

**31 August 2004** BHIM Project No. **020411**  
Proj. Architect: MK  
Drawn By: GJ  
Checked By: GJ

**09-21-04** PR #3  
**08-15-05** PR #42  
**08-15-05** PR #47

**5-1-14-04** Sheet 2 - Addendum #2  
**09-21-04** PR #3  
**08-15-05** PR #42  
**08-15-05** PR #47

**ADVERTISING:**  
MCKIM, MESSER & ASSOCIATES  
1000 W. WASHINGTON AVENUE  
HOUSTON, TEXAS 77006  
713.558.6444  
WWW.MCKIMMESSER.COM

**REGISTERED PROFESSIONAL ENGINEER:**  
ALEXANDER W. HILL  
NO. 19995  
EXPIRES 06/13/12  
STATE OF TEXAS  
712.620.0000  
WWW.DAVIDR.HILL.COM

**REGISTERED PROFESSIONAL ENGINEER:**  
MICHAEL W. HILL  
NO. 19995  
EXPIRES 06/13/12  
STATE OF TEXAS  
712.620.0000  
WWW.DAVIDR.HILL.COM

**REGISTERED PROFESSIONAL ENGINEER:**  
ALEXANDER W. HILL  
NO. 19995  
EXPIRES 06/13/12  
STATE OF TEXAS  
712.620.0000  
WWW.DAVIDR.HILL.COM

**REGISTERED PROFESSIONAL ENGINEER:**  
MICHAEL W. HILL  
NO. 19995  
EXPIRES 06/13/12  
STATE OF TEXAS  
712.620.0000  
WWW.DAVIDR.HILL.COM

**REGISTERED PROFESSIONAL ENGINEER:**  
ALEXANDER W. HILL  
NO. 19995  
EXPIRES 06/13/12  
STATE OF TEXAS  
712.620.0000  
WWW.DAVIDR.HILL.COM

**REGISTERED PROFESSIONAL ENGINEER:**  
MICHAEL W. HILL  
NO. 19995  
EXPIRES 06/13/12  
STATE OF TEXAS  
712.620.0000  
WWW.DAVIDR.HILL.COM

**REGISTERED PROFESSIONAL ENGINEER:**  
ALEXANDER W. HILL  
NO. 19995  
EXPIRES 06/13/12  
STATE OF TEXAS  
712.620.0000  
WWW.DAVIDR.HILL.COM

**REGISTERED PROFESSIONAL ENGINEER:**  
MICHAEL W. HILL  
NO. 19995  
EXPIRES 06/13/12  
STATE OF TEXAS  
712.620.0000  
WWW.DAVIDR.HILL.COM

**REGISTERED PROFESSIONAL ENGINEER:**  
ALEXANDER W. HILL  
NO. 19995  
EXPIRES 06/13/12  
STATE OF TEXAS  
712.620.0000  
WWW.DAVIDR.HILL.COM

**REGISTERED PROFESSIONAL ENGINEER:**  
MICHAEL W. HILL  
NO. 19995  
EXPIRES 06/13/12  
STATE OF TEXAS  
712.620.0000  
WWW.DAVIDR.HILL.COM

# FIFTH LEVEL FLOOR PLAN

# A105

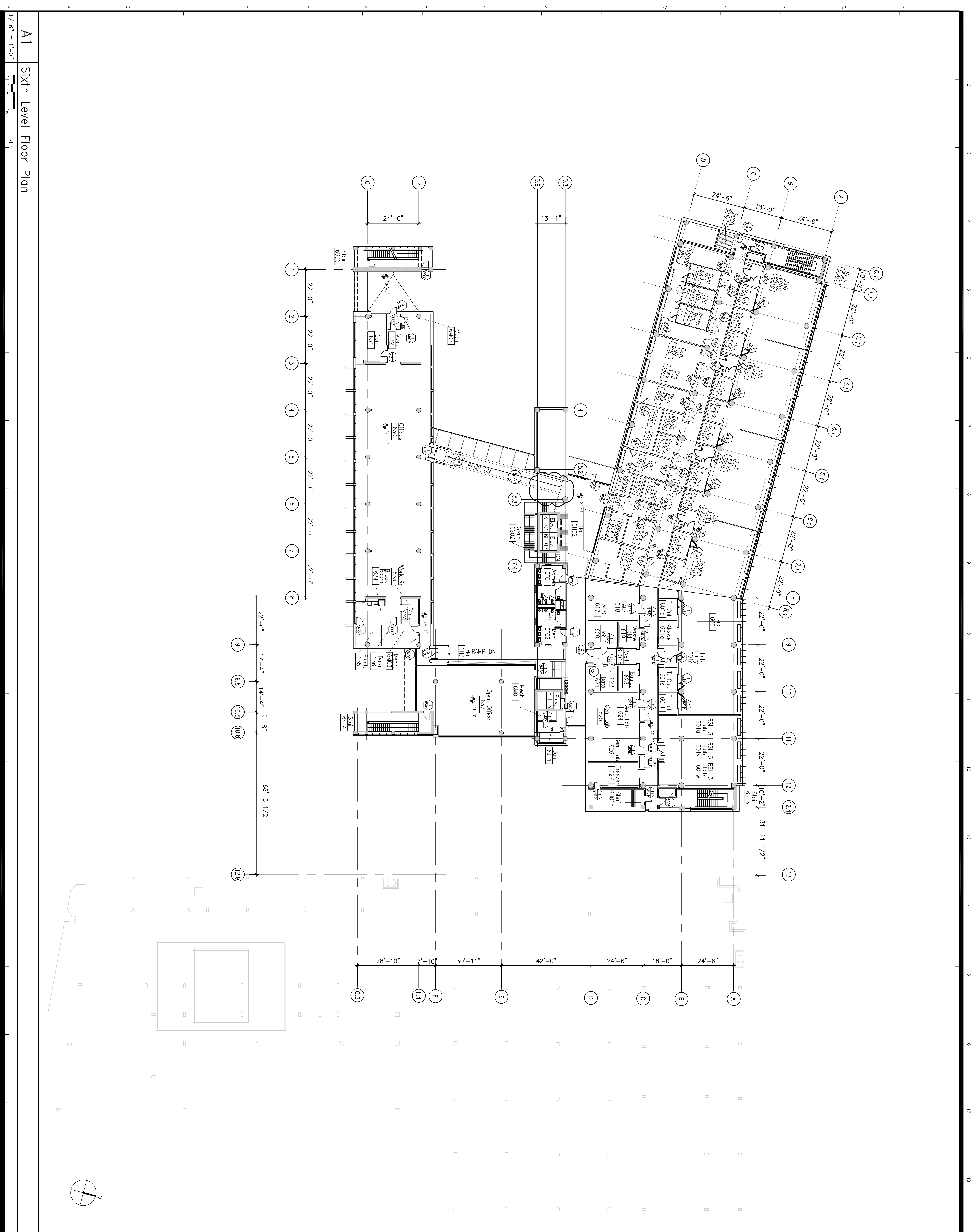

A1 Sixth Level Floor Plan

1/16" = 1'-0"

0.1 0.2 0.4 0.8 1.6 FT RE:

**BNIM**  
berkelle nelson immenschuh mcswell architects  
106 West 14th Street Suite 200 Kansas City, MO 64105 816.783.1500 f 816.783.1501  
bnim.com

**BHKR**  
burt hill kosar rittemann associates  
400 Morgan Center 101 East Diamond Street Butler, PA 16001-5977 724.285.4761 f 724.285.6815

**100% CONSTRUCTION**  
ISSUE SET-NO. 2-- 5/23/2005



**RESEARCH EXPANSION PROJECT:**  
**INSTITUTE OF MOLECULAR MEDICINE**  
UNIVERSITY OF TEXAS  
HEALTH SCIENCE CENTER AT HOUSTON  
OPIC Project # 704-059

**ARCHITECT:**  
BERKELLE NELSON IMMENSCHUH MC SWELL ARCHITECTS  
106 WEST 14TH STREET SUITE 200  
KANSAS CITY, MO 64105  
816.783.1500

**ARCHITECT:**  
BURT HILL KOSAR RITTEMAN ASSOCIATES  
400 MORGAN CENTER 101 EAST DIAMOND STREET  
BUTLER, PA 16001-5977  
724.285.4761

**STRUCTURAL ENGINEER:**  
MARCUS & MASON ENGINEERS  
1100 WEST 17TH STREET SUITE 100  
HOUSTON, TX 77058  
713.520.4444

**MECHANICAL ENGINEER:**  
MARCUS & MASON ENGINEERS  
1100 WEST 17TH STREET SUITE 100  
HOUSTON, TX 77058  
713.520.4444

**ELECTRICAL ENGINEER:**  
MARCUS & MASON ENGINEERS  
1100 WEST 17TH STREET SUITE 100  
HOUSTON, TX 77058  
713.520.4444

**PLUMBING ENGINEER:**  
MARCUS & MASON ENGINEERS  
1100 WEST 17TH STREET SUITE 100  
HOUSTON, TX 77058  
713.520.4444

**MECHANICAL ENGINEER:**  
MARCUS & MASON ENGINEERS  
1100 WEST 17TH STREET SUITE 100  
HOUSTON, TX 77058  
713.520.4444

**ELECTRICAL ENGINEER:**  
MARCUS & MASON ENGINEERS  
1100 WEST 17TH STREET SUITE 100  
HOUSTON, TX 77058  
713.520.4444

**PLUMBING ENGINEER:**  
MARCUS & MASON ENGINEERS  
1100 WEST 17TH STREET SUITE 100  
HOUSTON, TX 77058  
713.520.4444

**MECHANICAL ENGINEER:**  
MARCUS & MASON ENGINEERS  
1100 WEST 17TH STREET SUITE 100  
HOUSTON, TX 77058  
713.520.4444

**ELECTRICAL ENGINEER:**  
MARCUS & MASON ENGINEERS  
1100 WEST 17TH STREET SUITE 100  
HOUSTON, TX 77058  
713.520.4444

**PLUMBING ENGINEER:**  
MARCUS & MASON ENGINEERS  
1100 WEST 17TH STREET SUITE 100  
HOUSTON, TX 77058  
713.520.4444

**MECHANICAL ENGINEER:**  
MARCUS & MASON ENGINEERS  
1100 WEST 17TH STREET SUITE 100  
HOUSTON, TX 77058  
713.520.4444

**ELECTRICAL ENGINEER:**  
MARCUS & MASON ENGINEERS  
1100 WEST 17TH STREET SUITE 100  
HOUSTON, TX 77058  
713.520.4444

**PLUMBING ENGINEER:**  
MARCUS & MASON ENGINEERS  
1100 WEST 17TH STREET SUITE 100  
HOUSTON, TX 77058  
713.520.4444

**MECHANICAL ENGINEER:**  
MARCUS & MASON ENGINEERS  
1100 WEST 17TH STREET SUITE 100  
HOUSTON, TX 77058  
713.520.4444

**ELECTRICAL ENGINEER:**  
MARCUS & MASON ENGINEERS  
1100 WEST 17TH STREET SUITE 100  
HOUSTON, TX 77058  
713.520.4444

**PLUMBING ENGINEER:**  
MARCUS & MASON ENGINEERS  
1100 WEST 17TH STREET SUITE 100  
HOUSTON, TX 77058  
713.520.4444

**MECHANICAL ENGINEER:**  
MARCUS & MASON ENGINEERS  
1100 WEST 17TH STREET SUITE 100  
HOUSTON, TX 77058  
713.520.4444

**ELECTRICAL ENGINEER:**  
MARCUS & MASON ENGINEERS  
1100 WEST 17TH STREET SUITE 100  
HOUSTON, TX 77058  
713.520.4444

**PLUMBING ENGINEER:**  
MARCUS & MASON ENGINEERS  
1100 WEST 17TH STREET SUITE 100  
HOUSTON, TX 77058  
713.520.4444

**MECHANICAL ENGINEER:**  
MARCUS & MASON ENGINEERS  
1100 WEST 17TH STREET SUITE 100  
HOUSTON, TX 77058  
713.520.4444

**ELECTRICAL ENGINEER:**  
MARCUS & MASON ENGINEERS  
1100 WEST 17TH STREET SUITE 100  
HOUSTON, TX 77058  
713.520.4444

**PLUMBING ENGINEER:**  
MARCUS & MASON ENGINEERS  
1100 WEST 17TH STREET SUITE 100  
HOUSTON, TX 77058  
713.520.4444

**MECHANICAL ENGINEER:**  
MARCUS & MASON ENGINEERS  
1100 WEST 17TH STREET SUITE 100  
HOUSTON, TX 77058  
713.520.4444

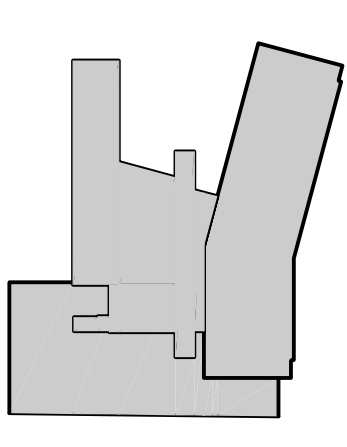

**SIXTH LEVEL FLOOR PLAN**

**A106**

OF SHEETS

Medical School Building

(MSB)

6431 Fannin St.

MEDICAL SCHOOL BUILDING  
 UTHSC-Houston  
 1st Floor

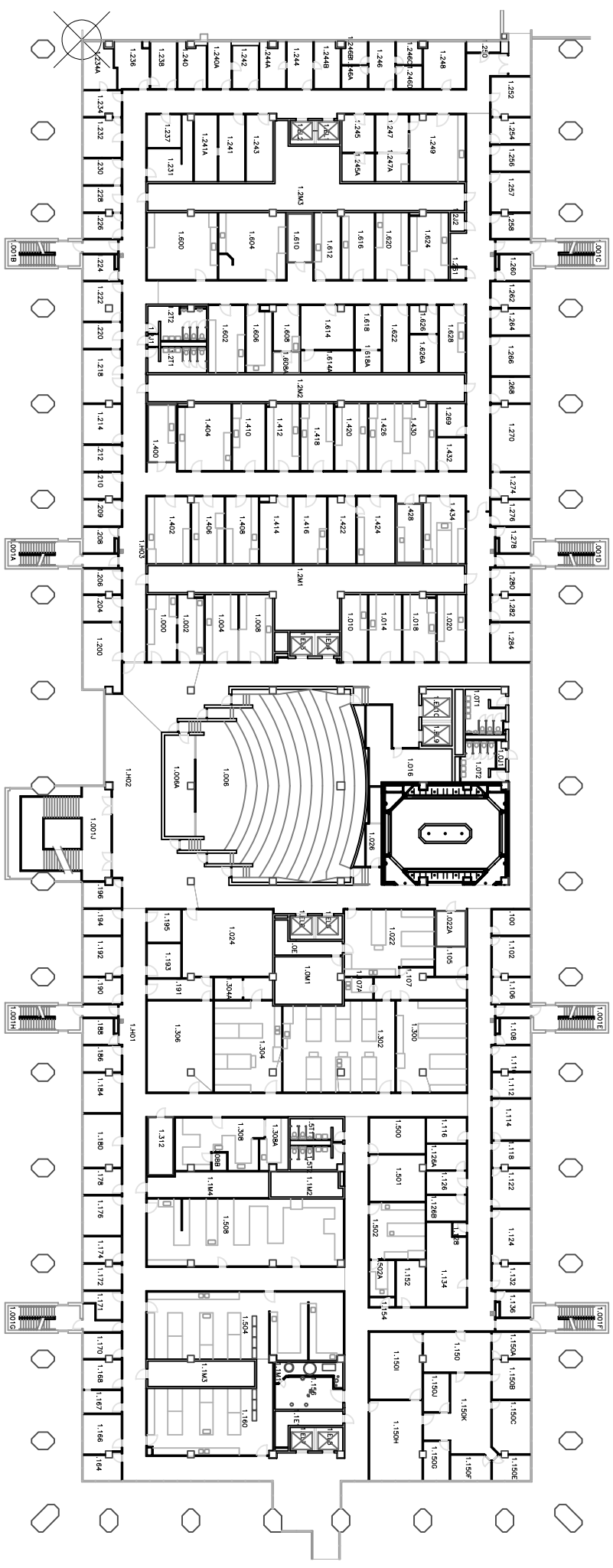

MEDICAL SCHOOL BUILDING  
UTHSC-Houston  
2nd Floor

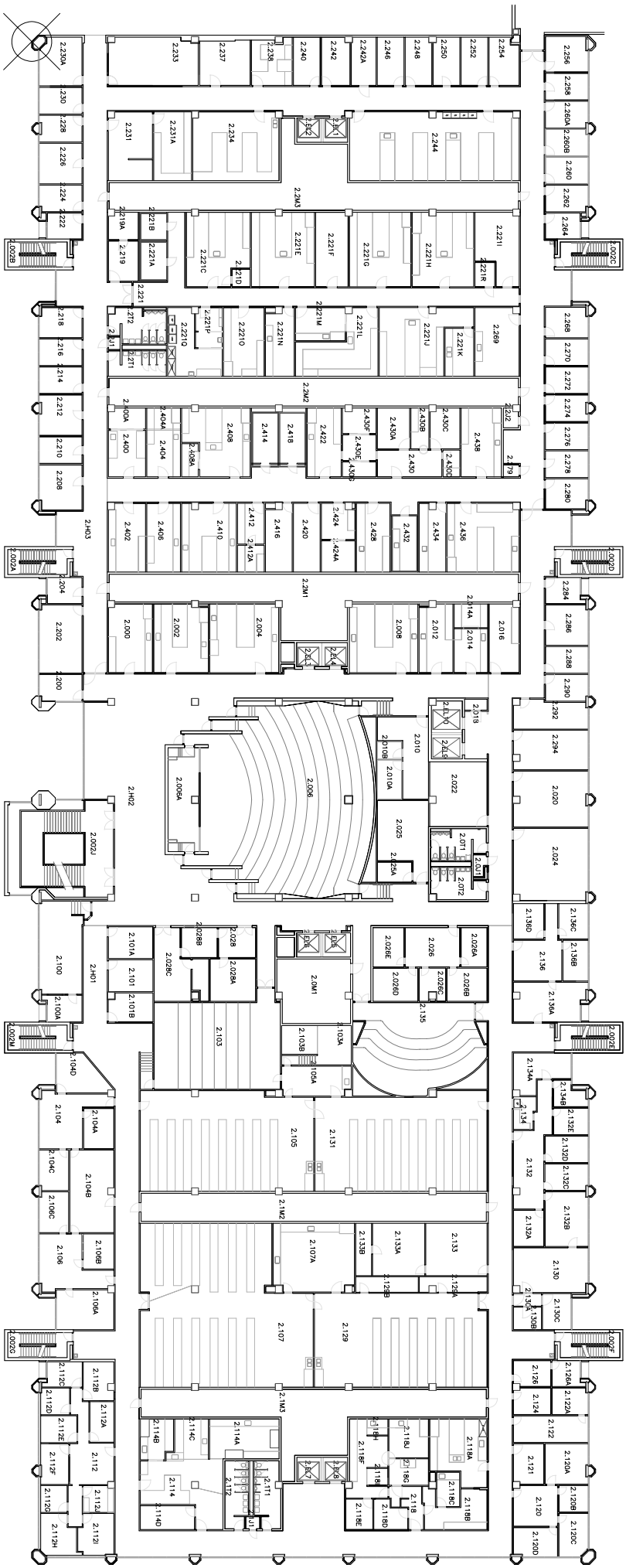



MEDICAL SCHOOL BUILDING  
UTHSC-Houston  
3rd Floor

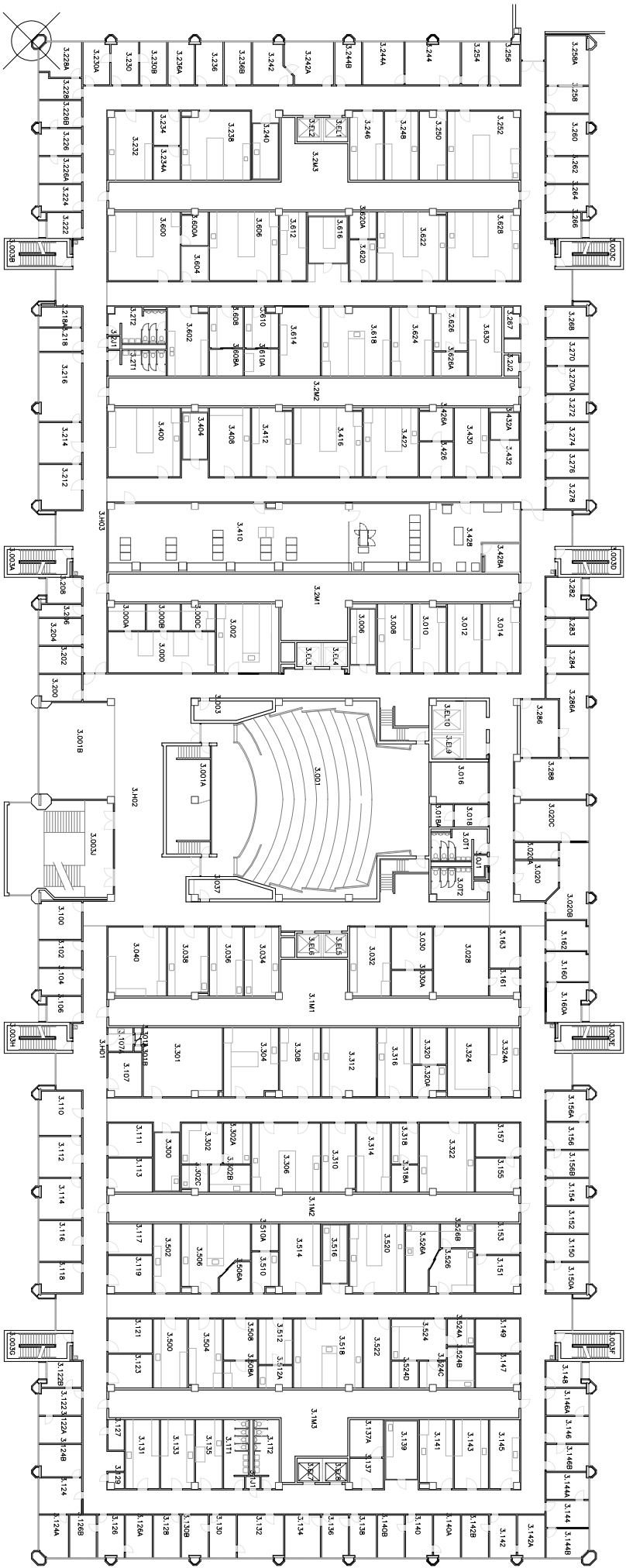

MEDICAL SCHOOL BUILDING  
UTHSC-Houston  
4th Floor

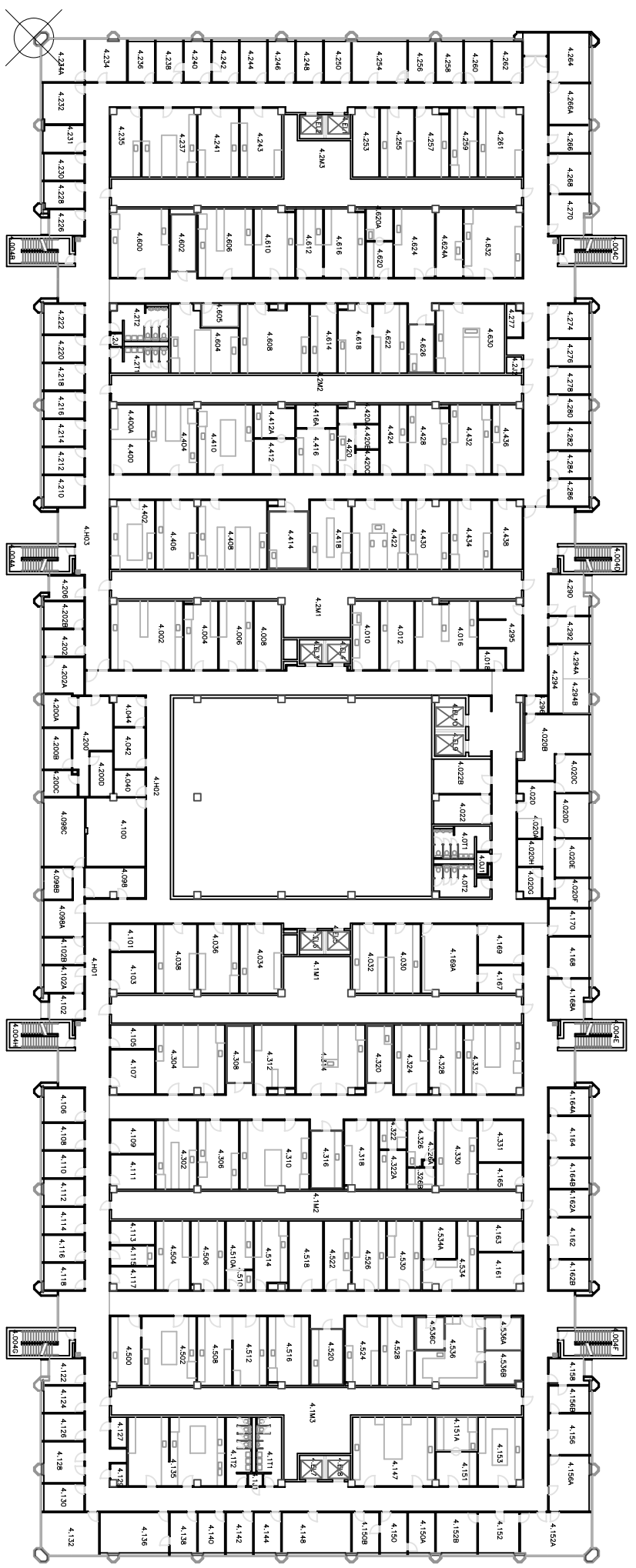

MEDICAL SCHOOL BUILDING  
UTHSC-Houston  
5th Floor

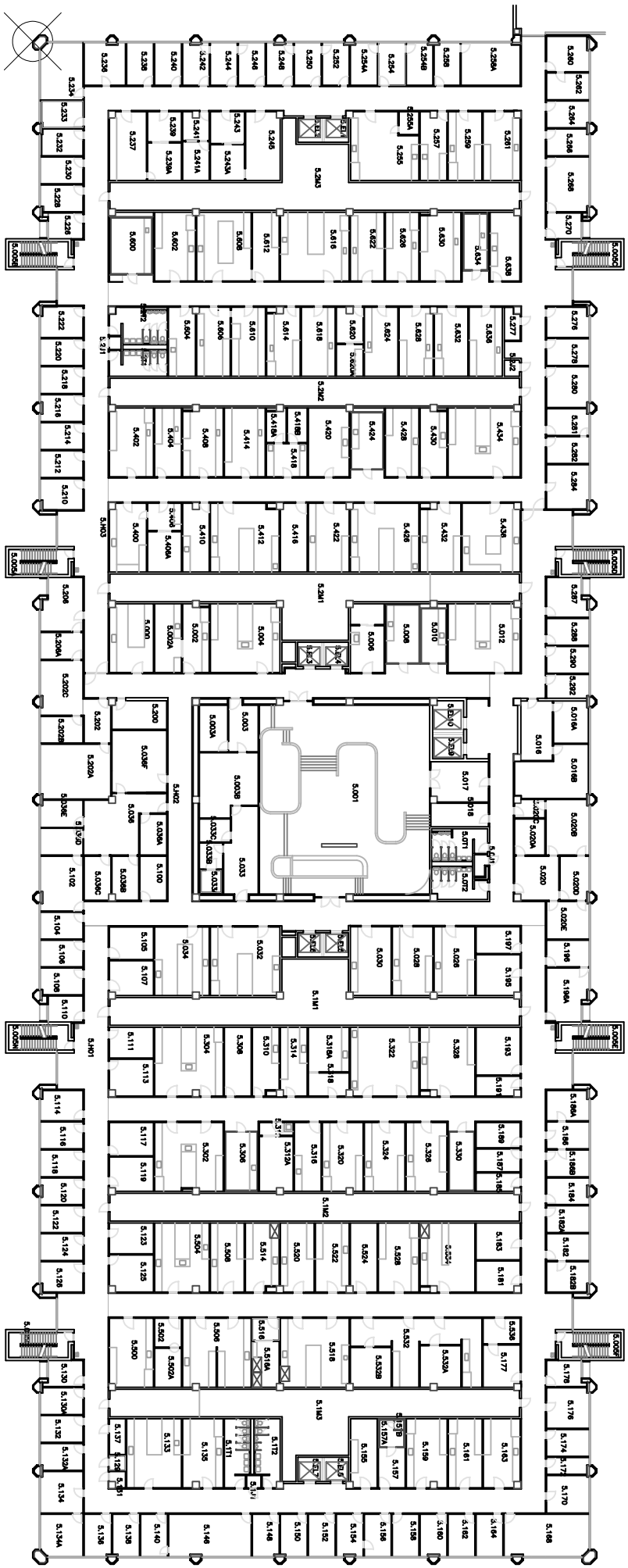

MEDICAL SCHOOL BUILDING  
UTHSC-Houston  
6th Floor

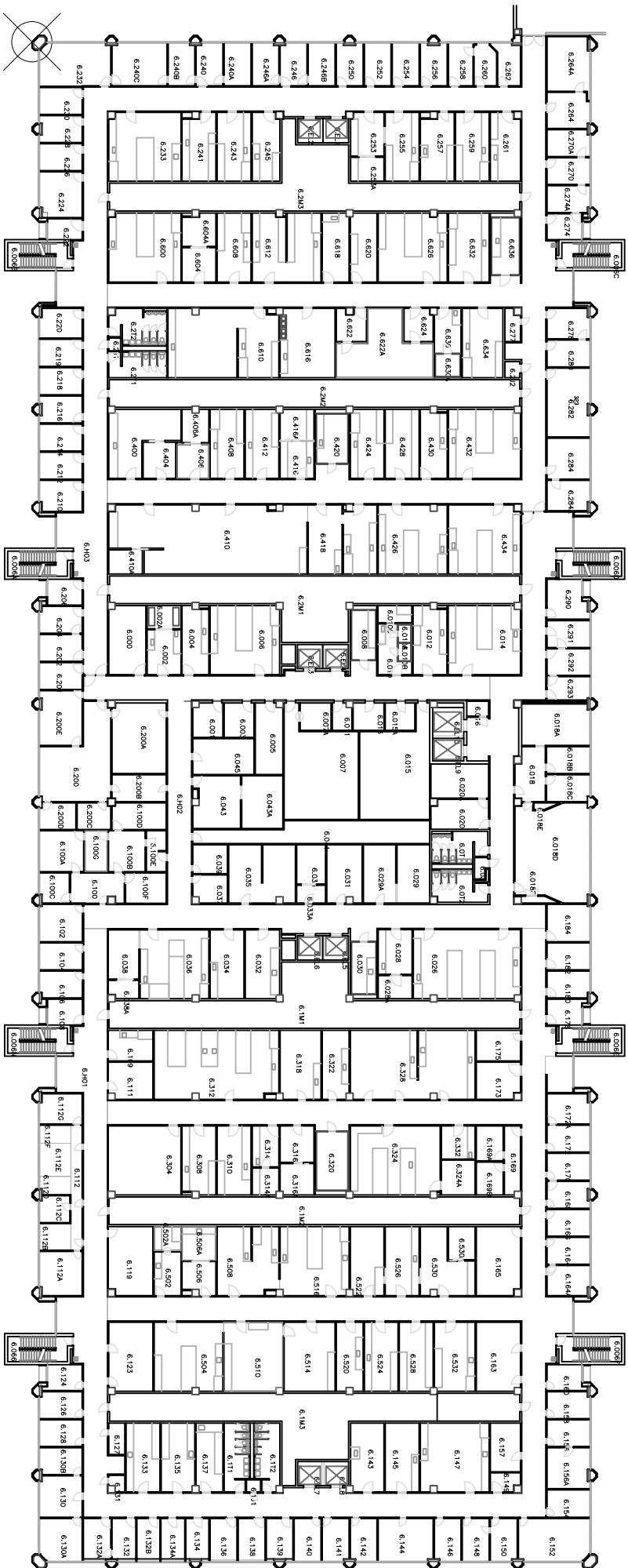

MEDICAL SCHOOL BUILDING  
UTHSC-Houston  
7th Floor

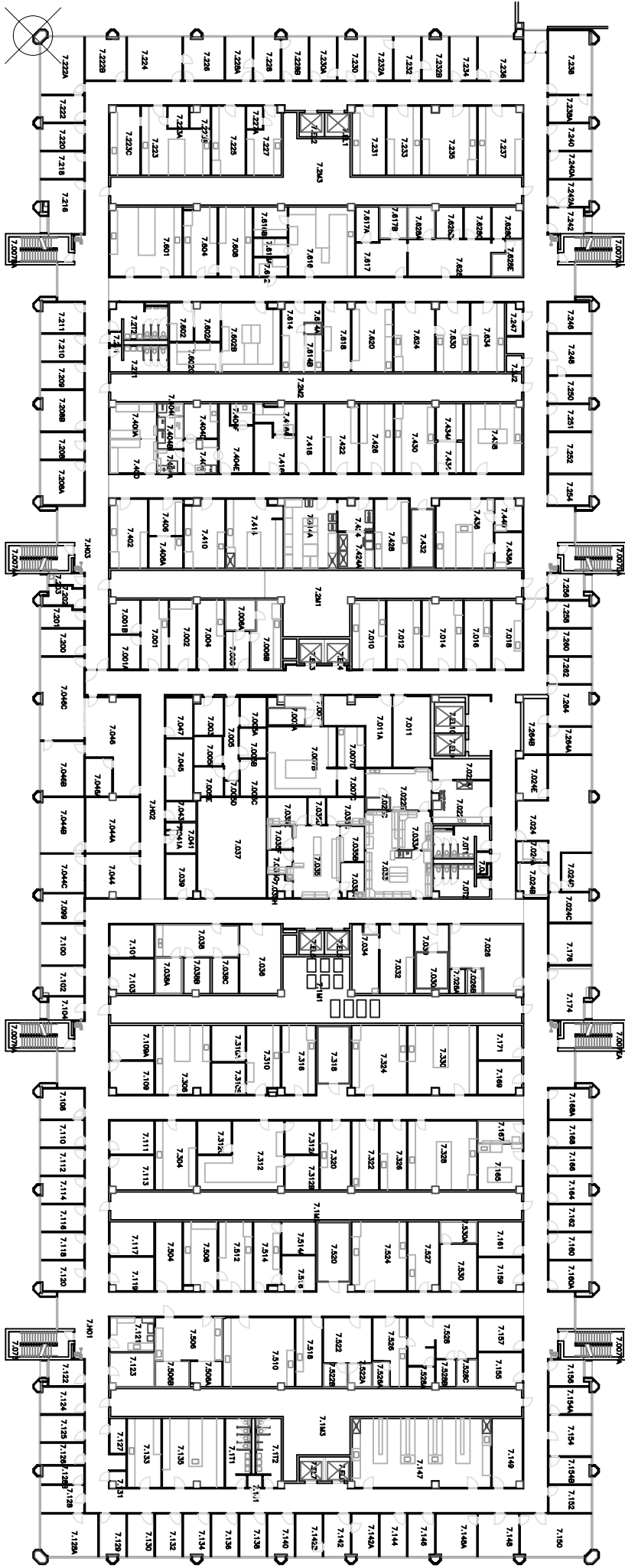

MEDICAL SCHOOL BUILDING  
UTHSC-Houston  
Basement

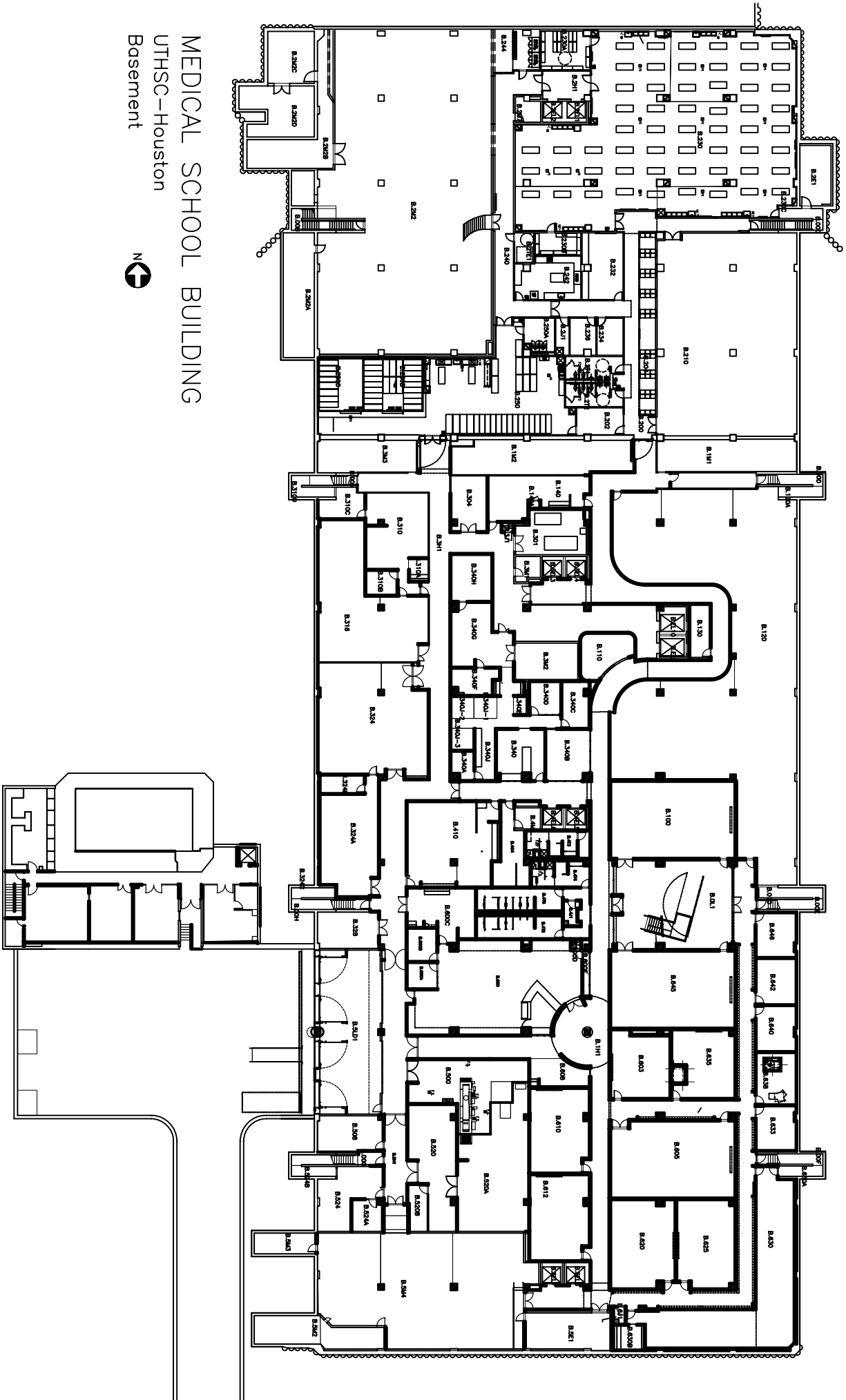

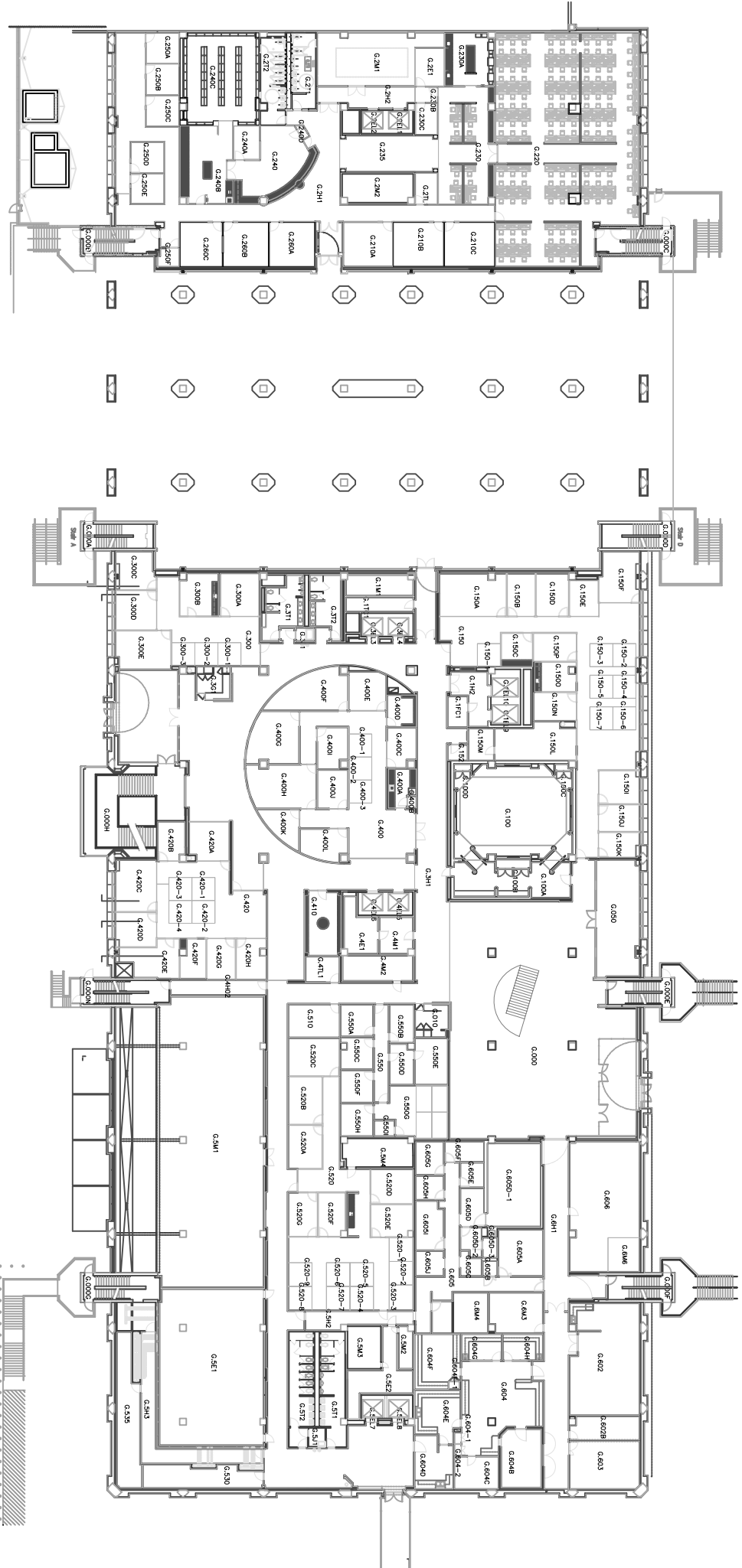

MEDICAL SCHOOL BUILDING  
 UTHSC-Houston  
 Ground





MEDICAL SCHOOL BUILDING  
 UTHSC-Houston  
 Penthouse





Medical School Expansion

(MSE)

6431A Fannin St.

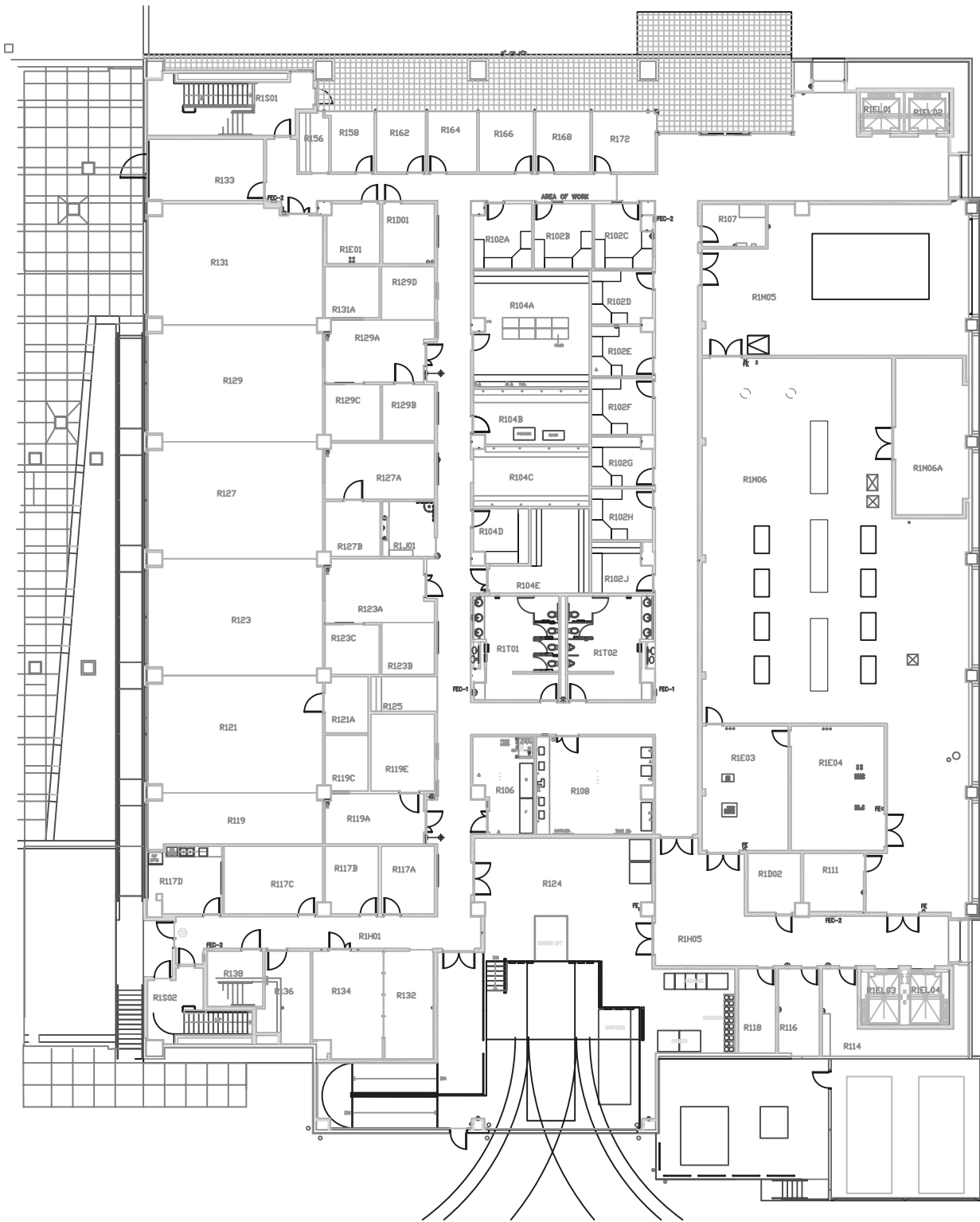

MSB Expansion  
1st floor

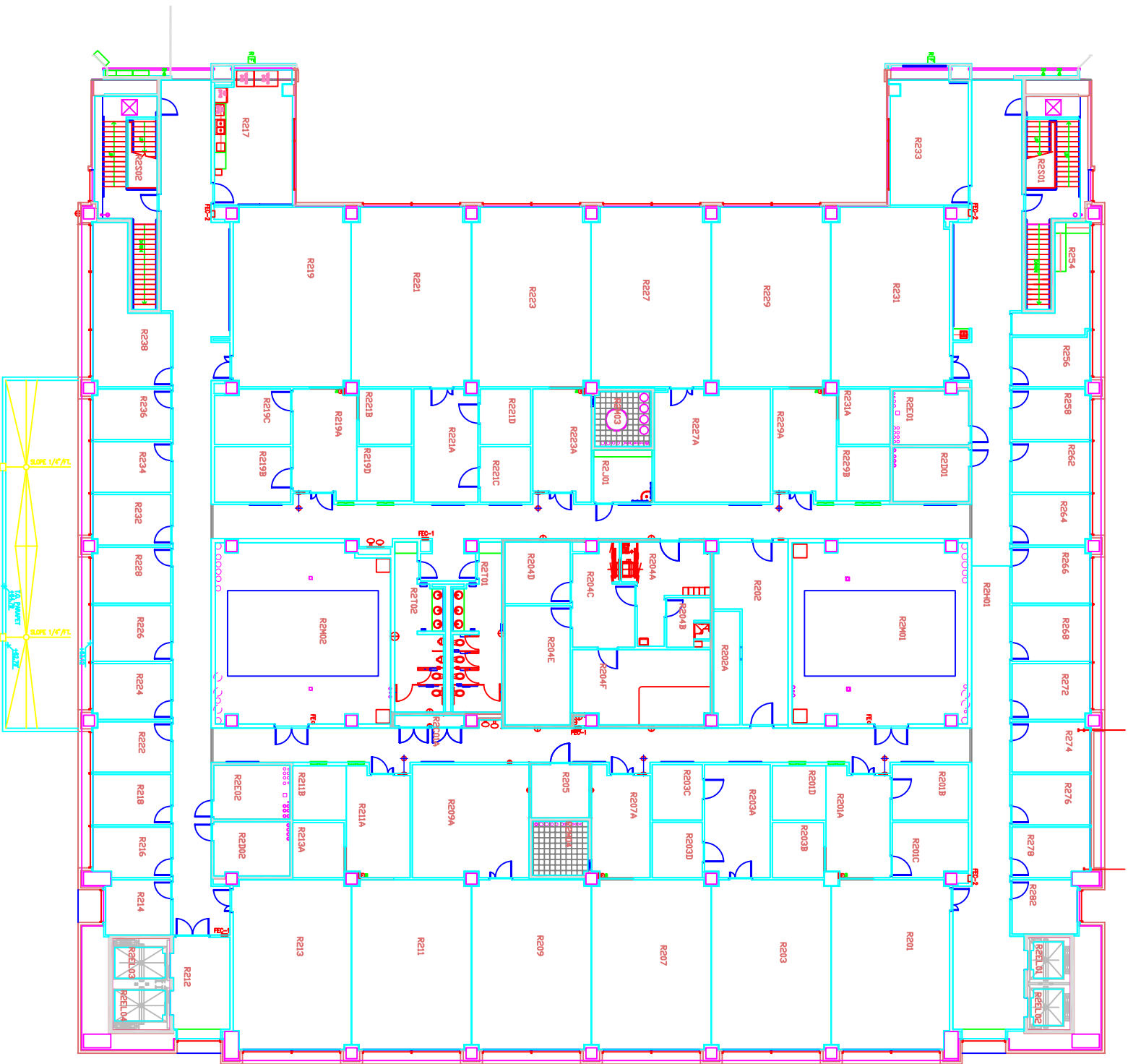

MSB Expansion  
2nd floor

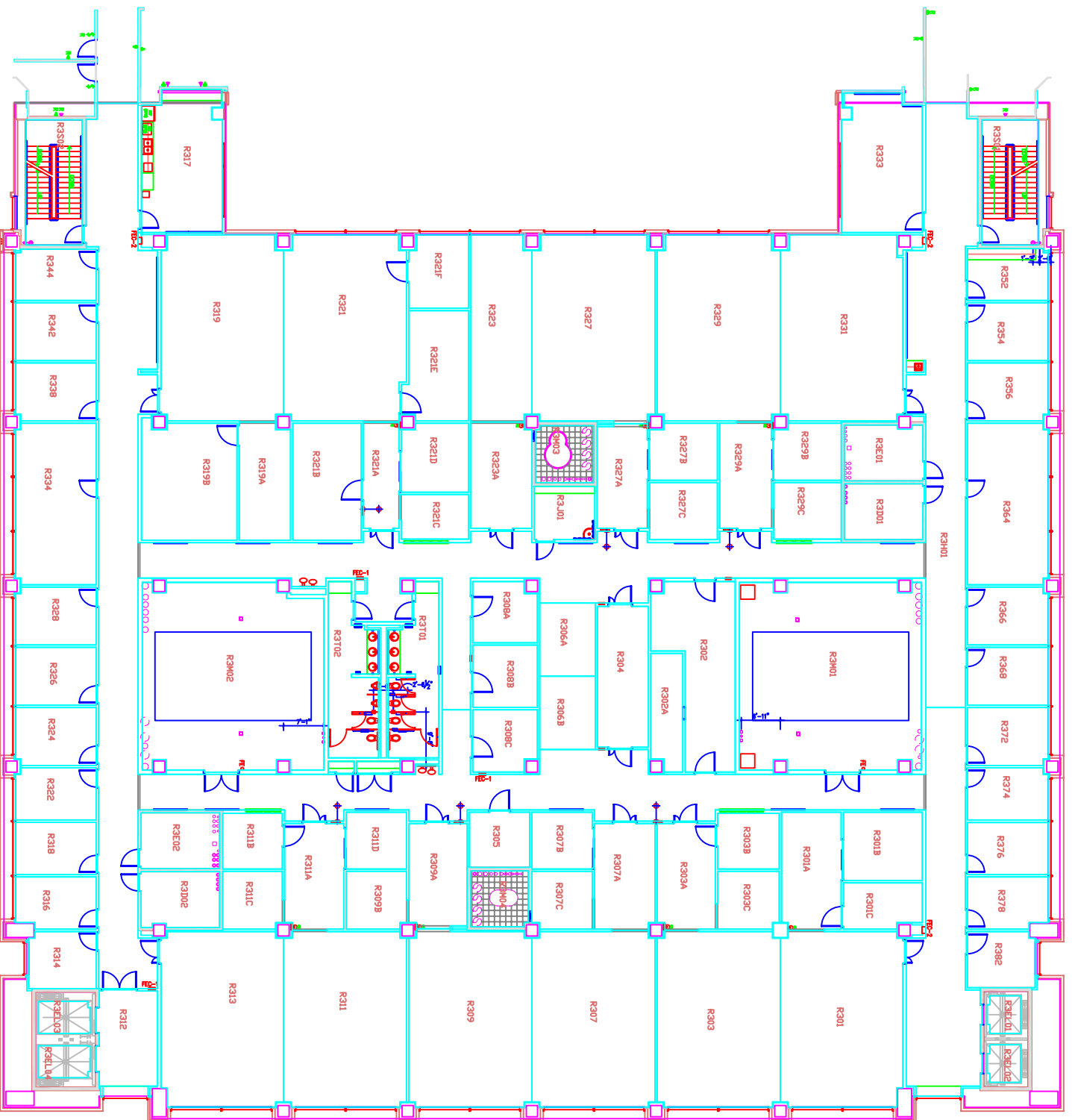

MSB Expansion  
3rd floor

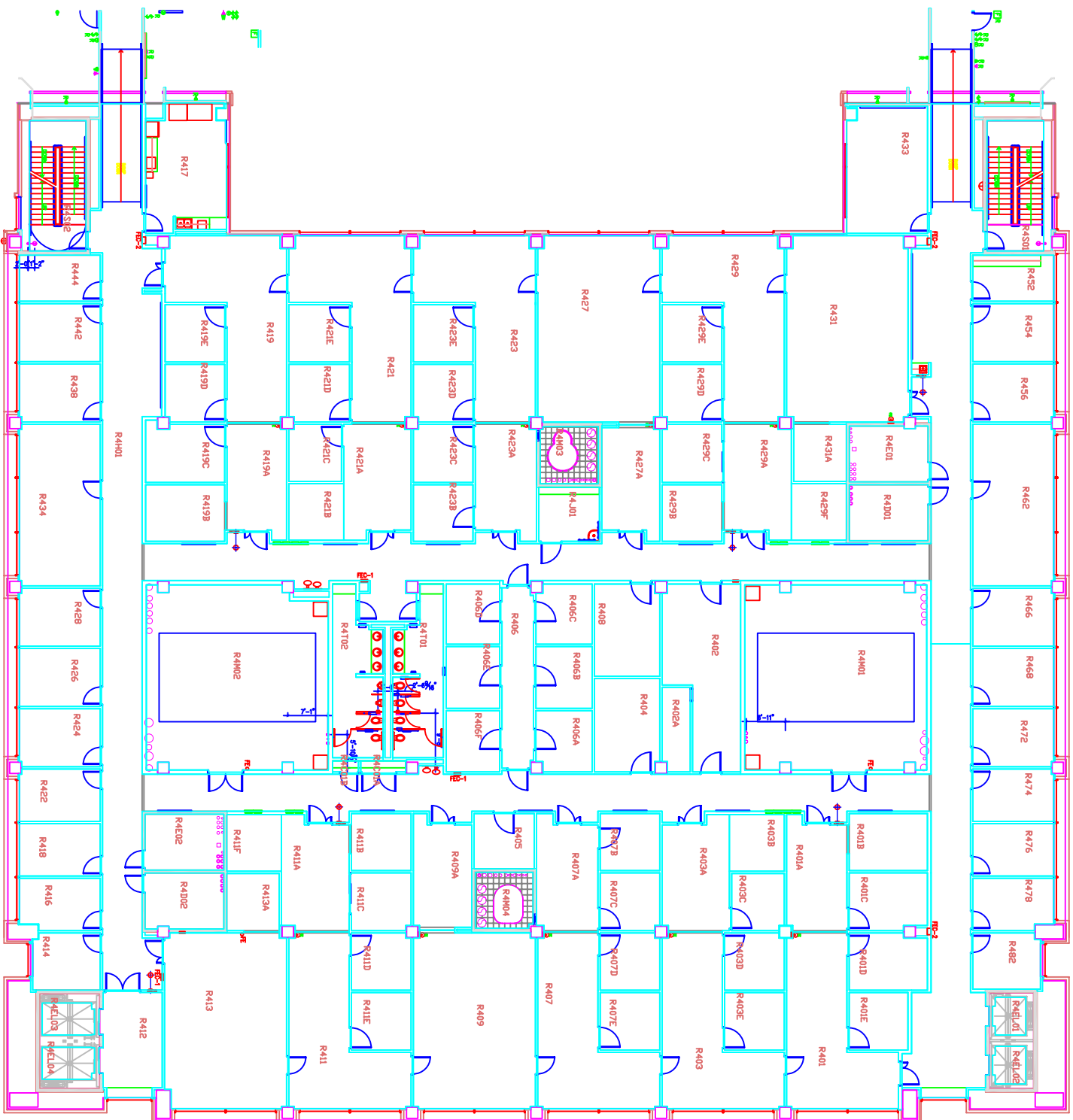

MSB Expansion  
4th floor

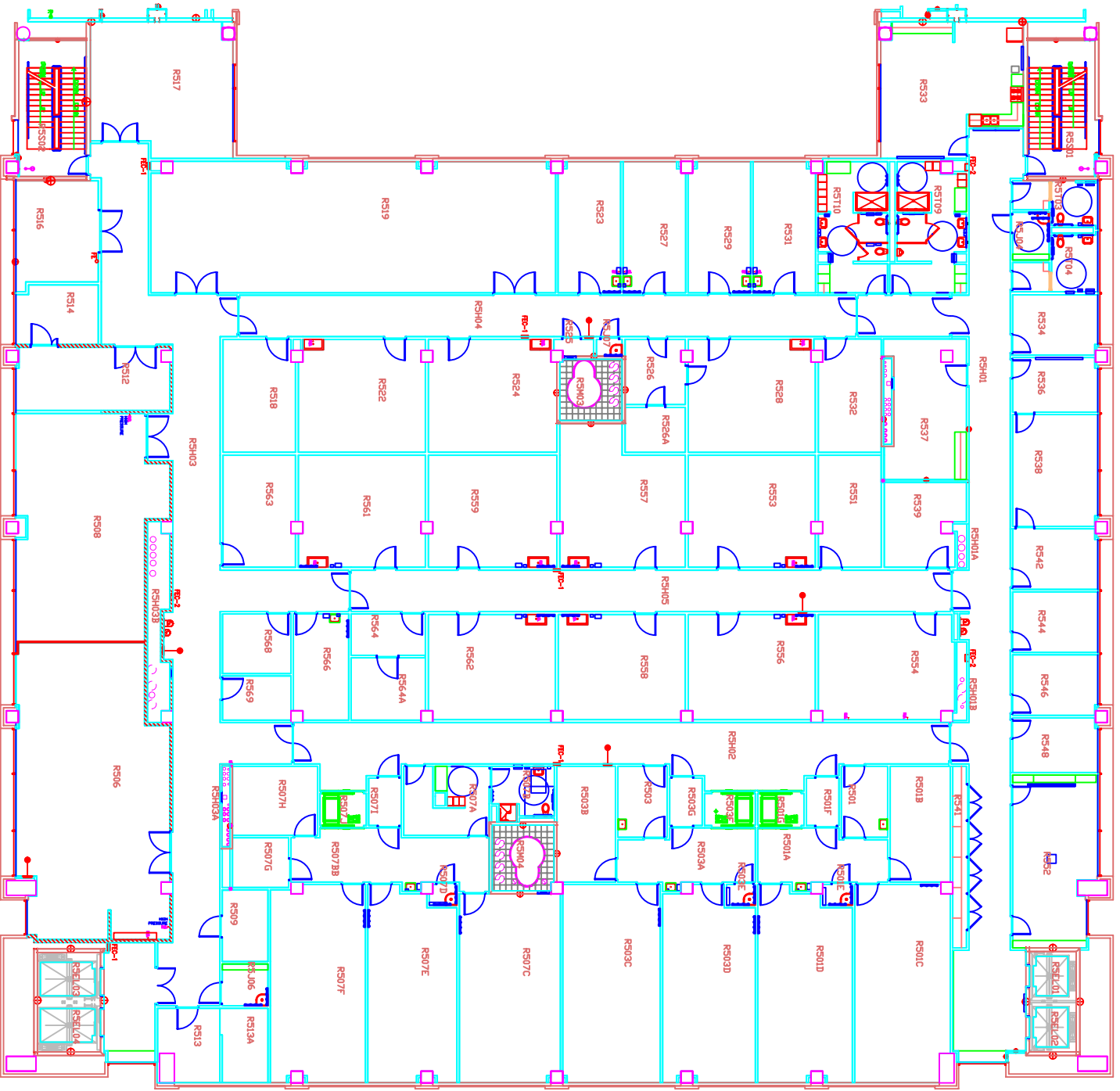

MSB Expansion  
5th floor

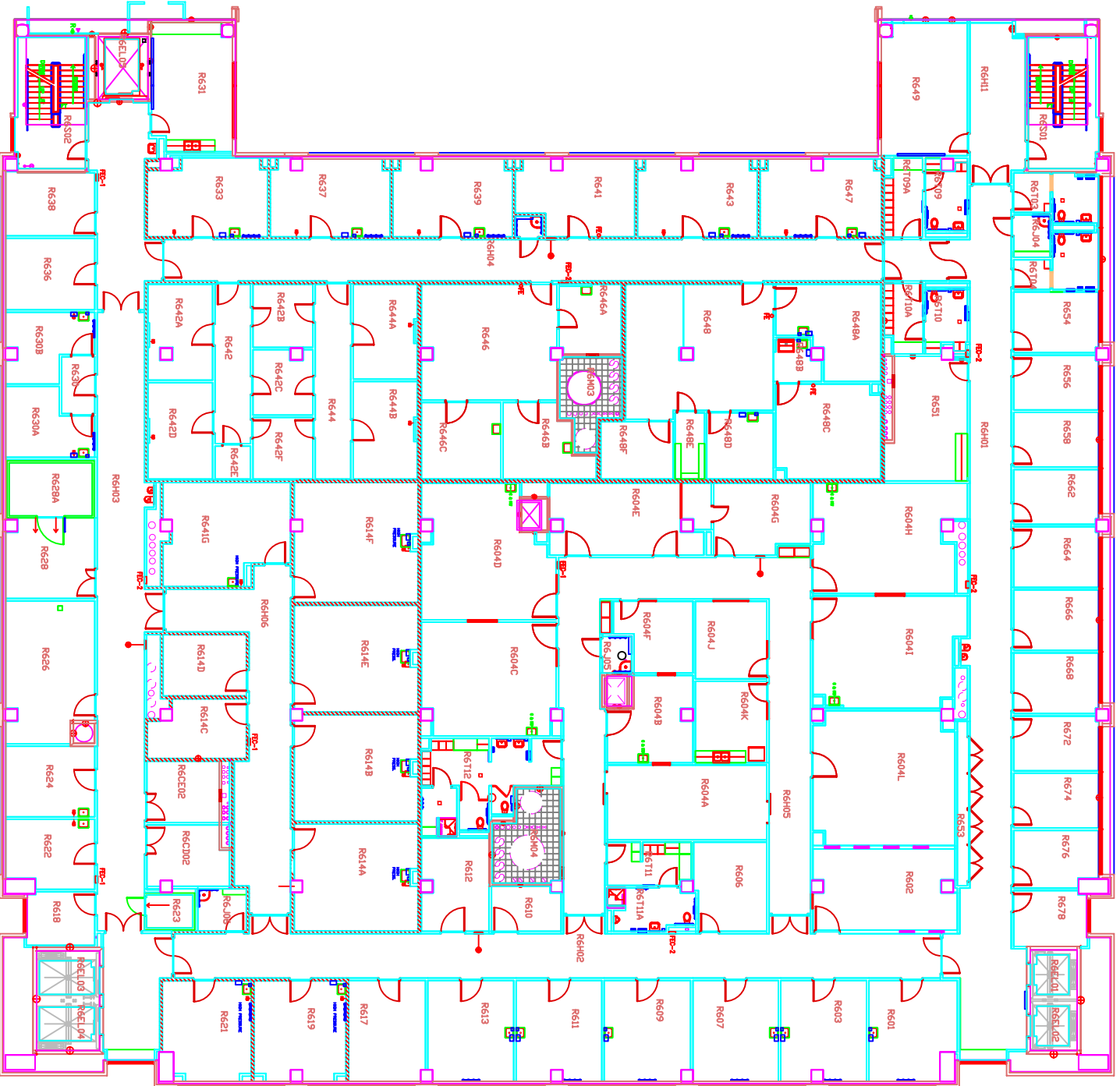

MSB Expansion  
6th floor

Operations Center Building

(OCB)

1851 Cross Point



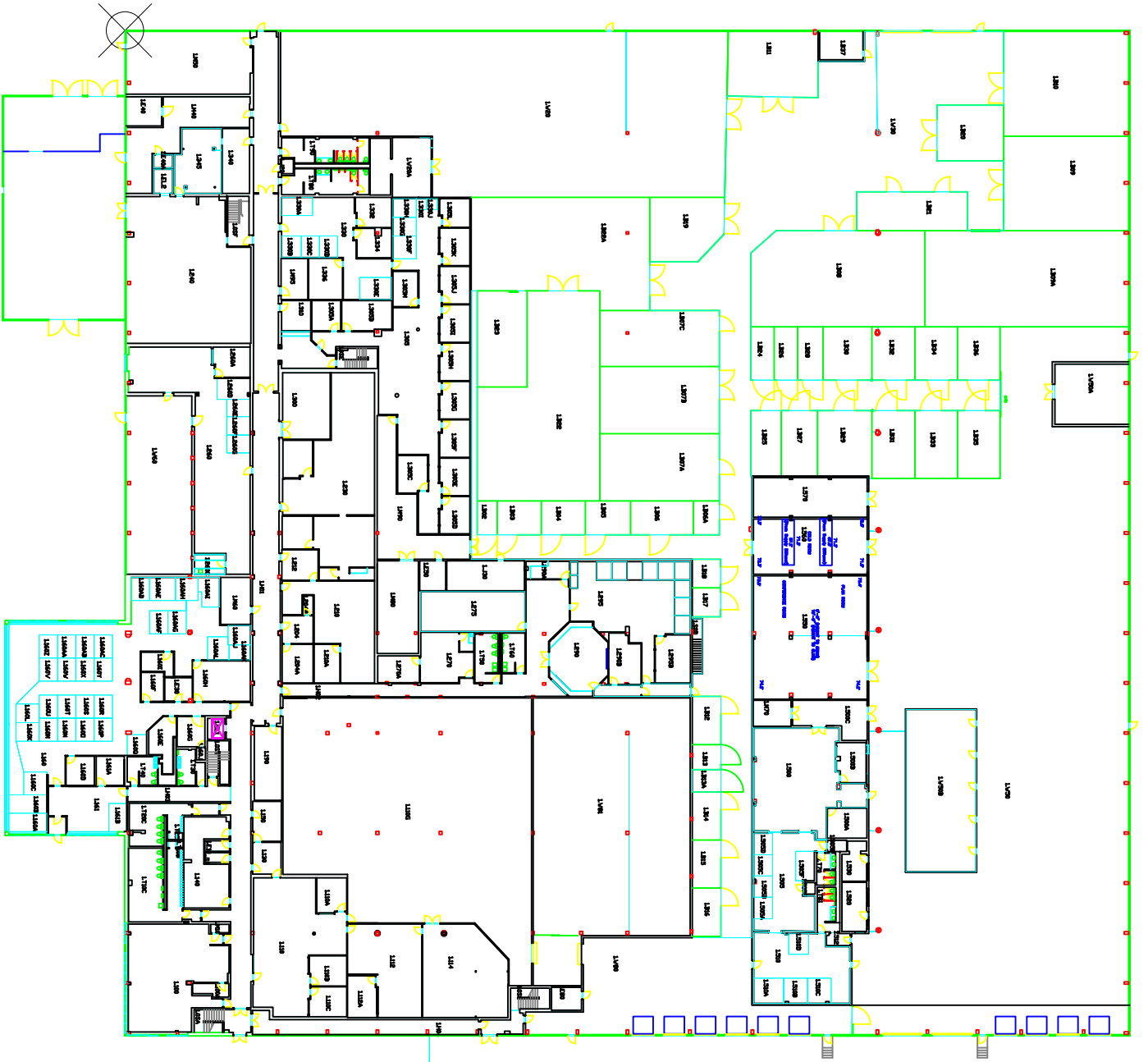

OOB-CH

OPERATIONS CENTER BUILDING  
 UTHSC-Houston  
 1st Floor



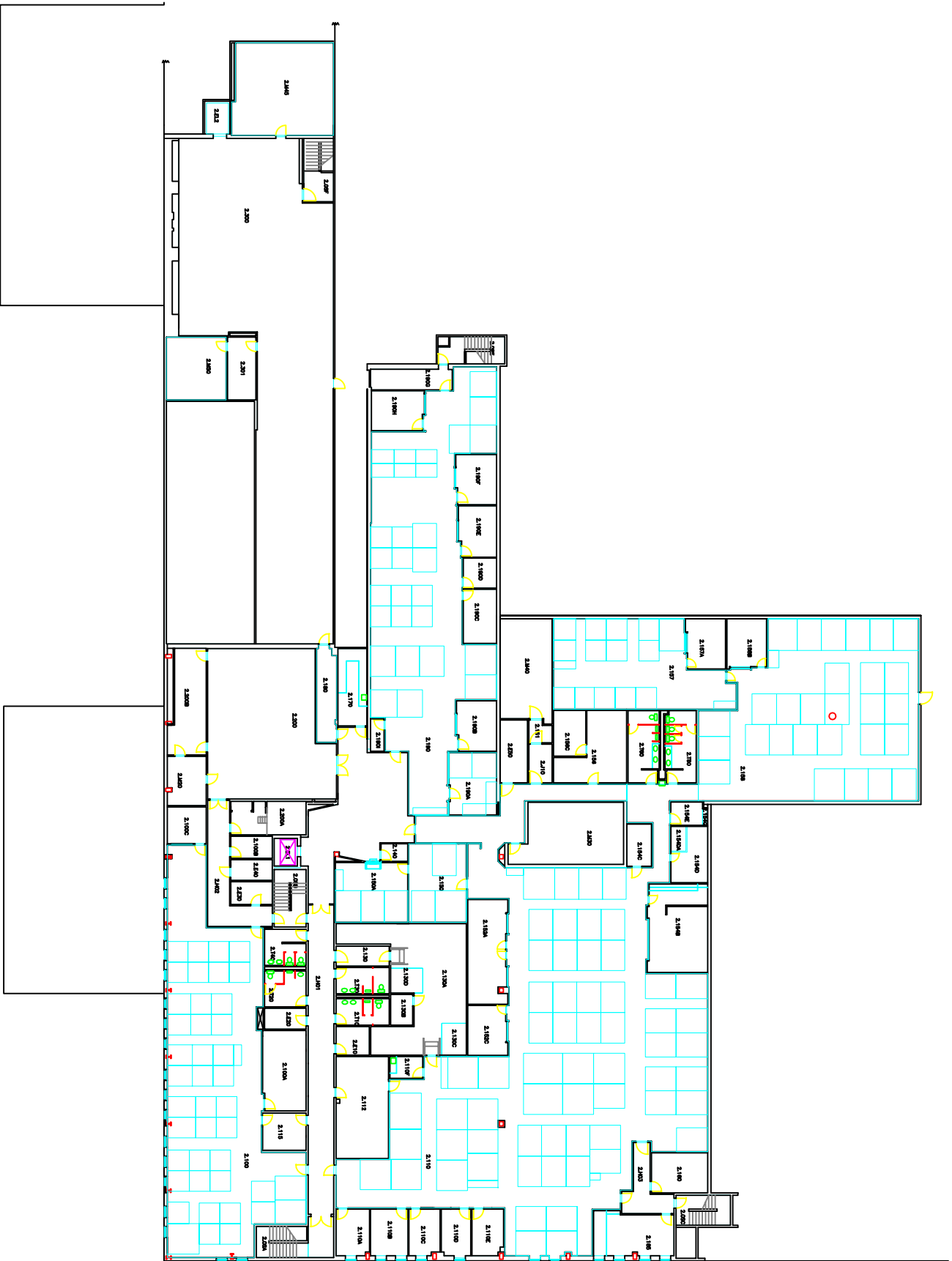

OPERATIONS CENTER BUILDING  
 UTHSC-Houston  
 2nd Floor



Reuel A. Stallones

(RAS)

1200 Herman Pressler Dr.

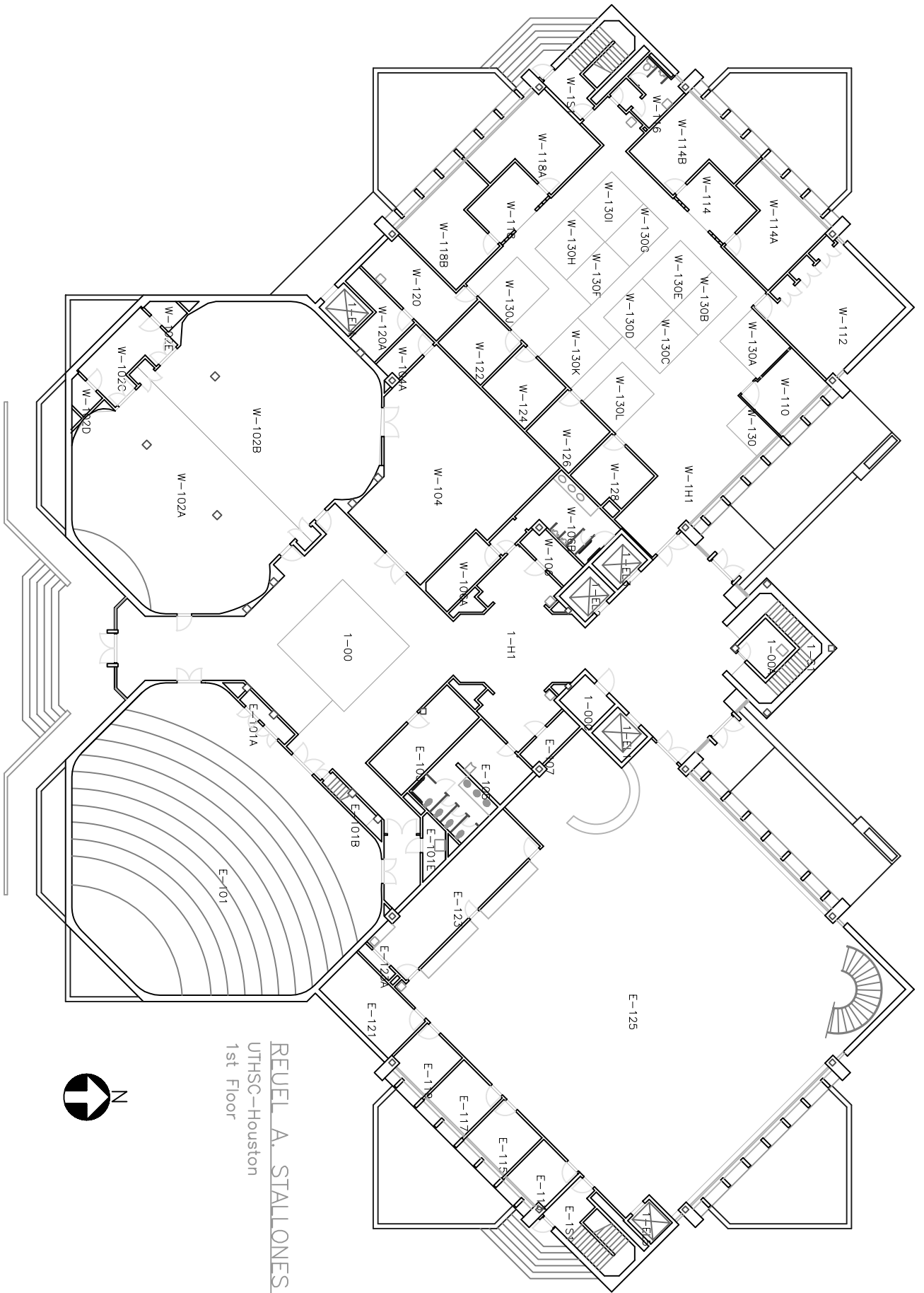

REUEL A. STALLONES BUILDING  
 UTHSC-Houston  
 1st Floor



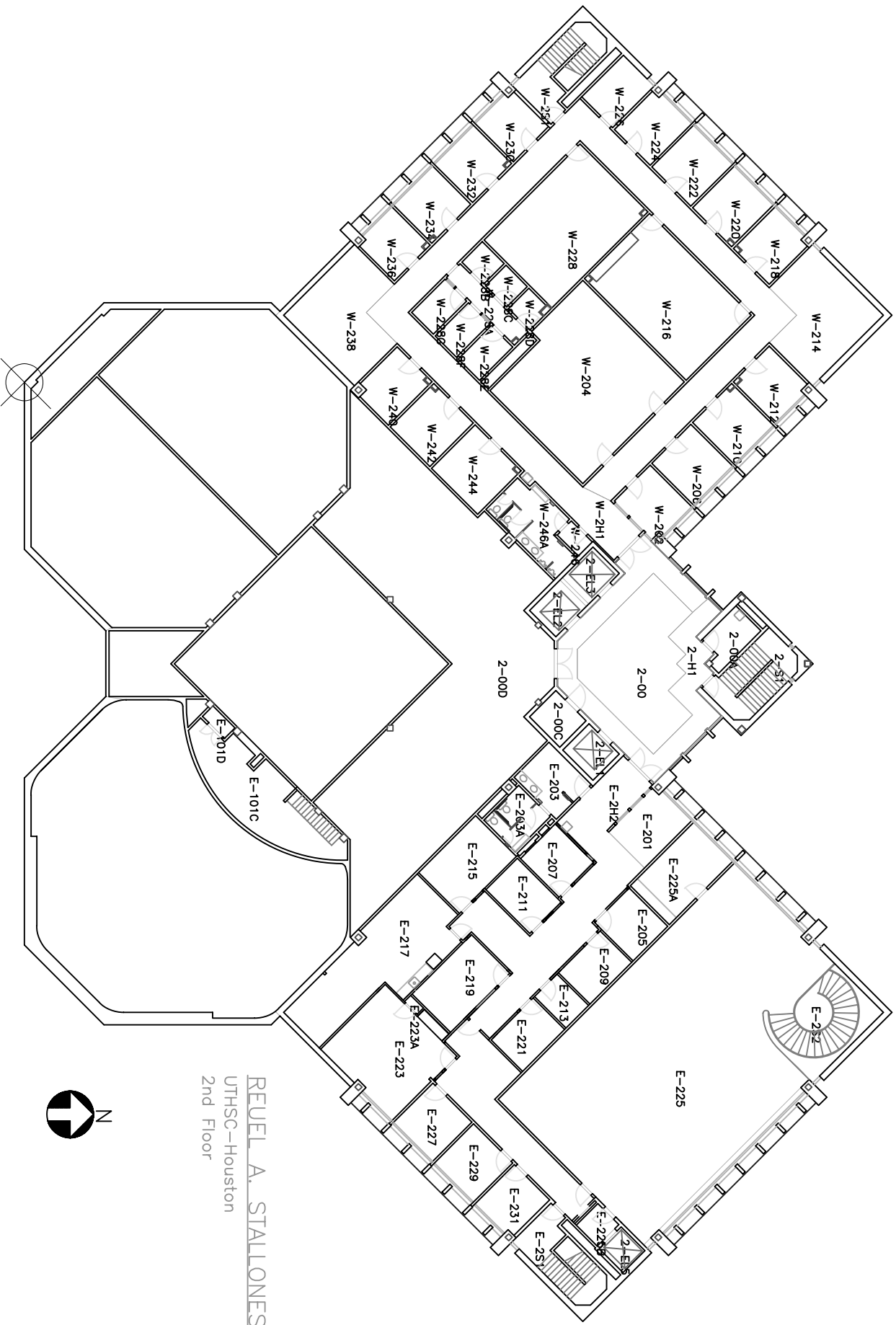

REUEL A. STALLONES BUILDING  
 UTHSC-Houston  
 2nd Floor



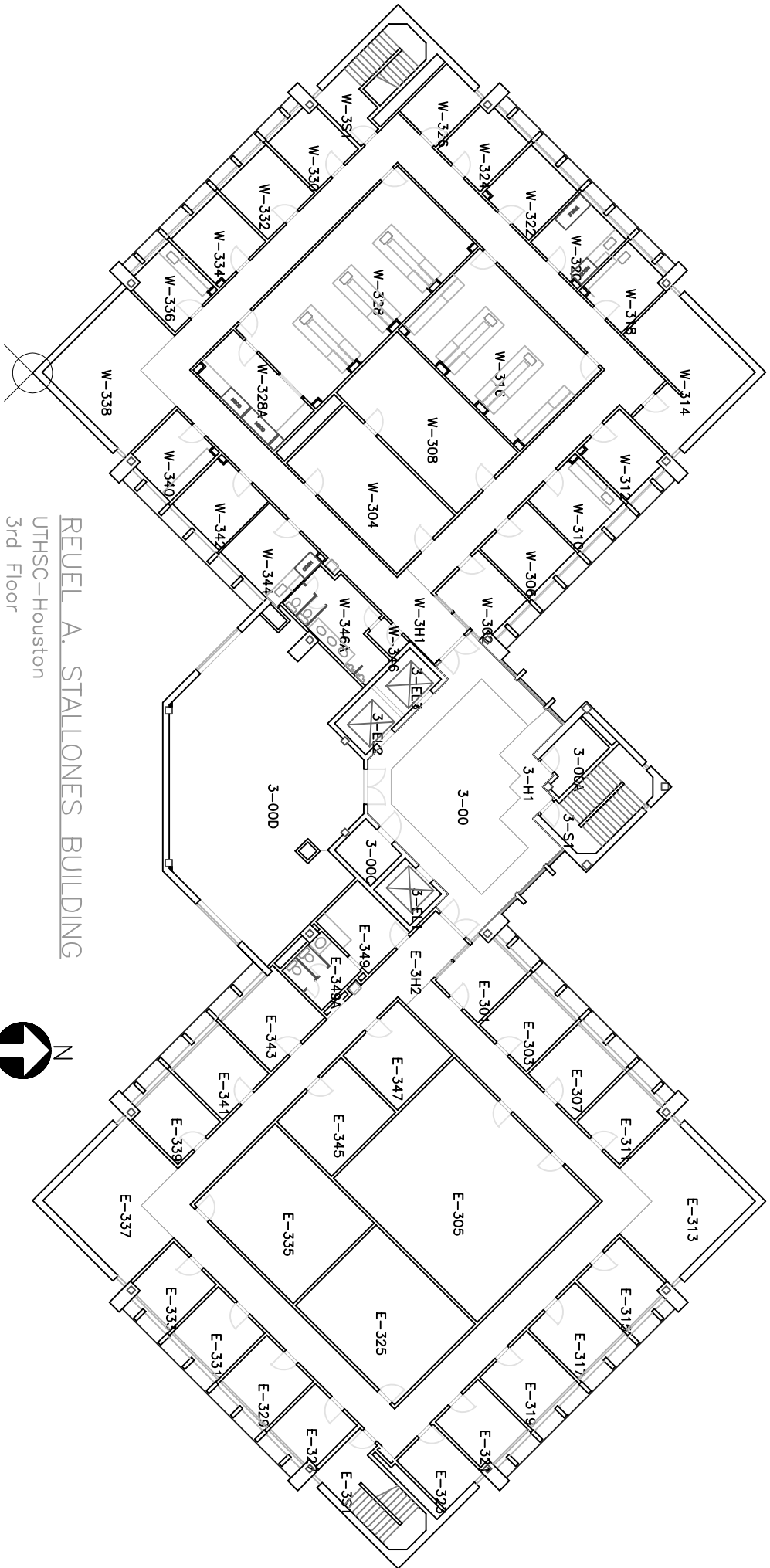

REUEL A. STALLONES BUILDING  
UTHSC-Houston  
3rd Floor

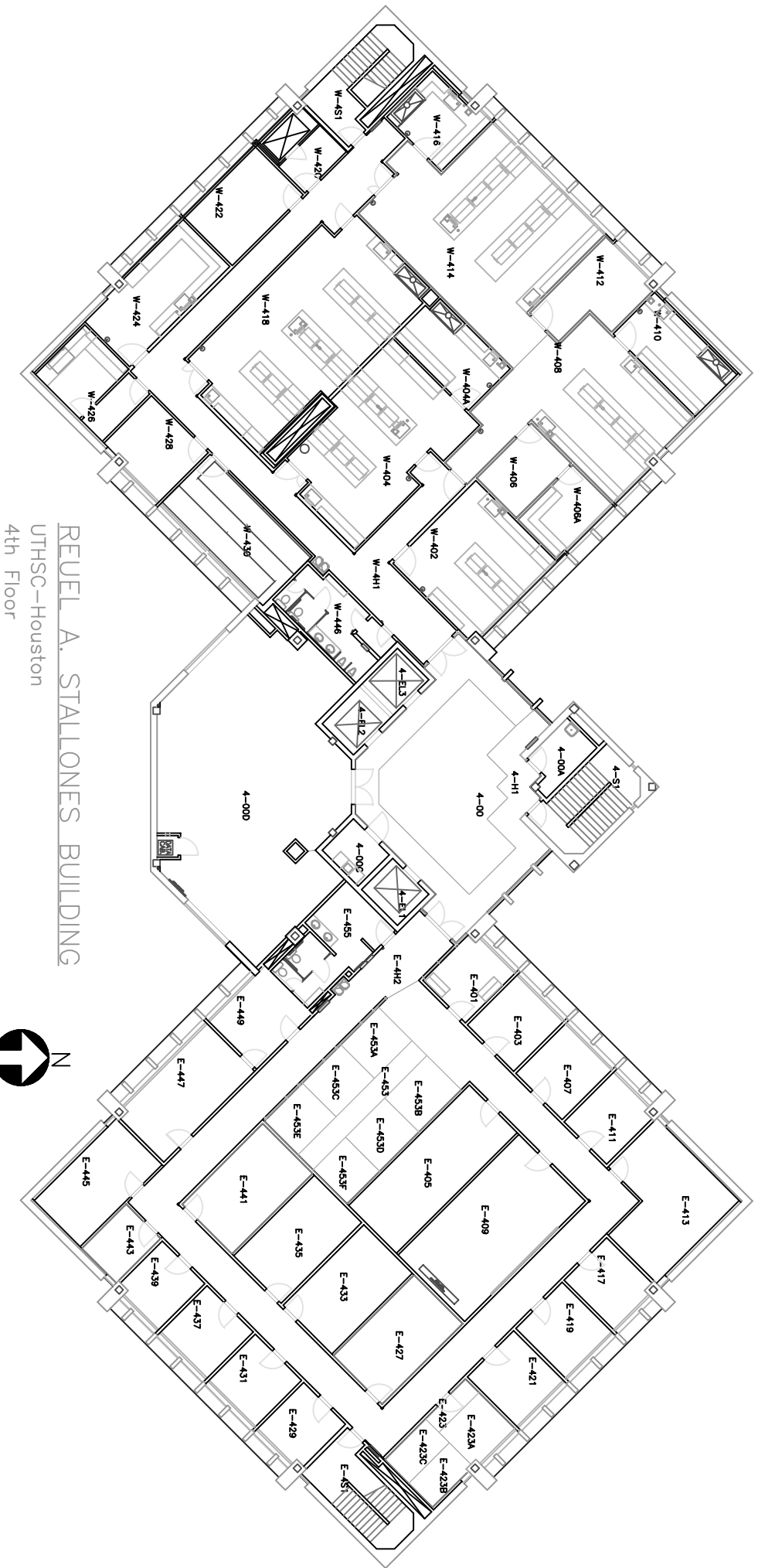

REUEL A. STALLONES BUILDING  
UTHSC-Houston  
4th Floor

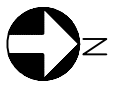

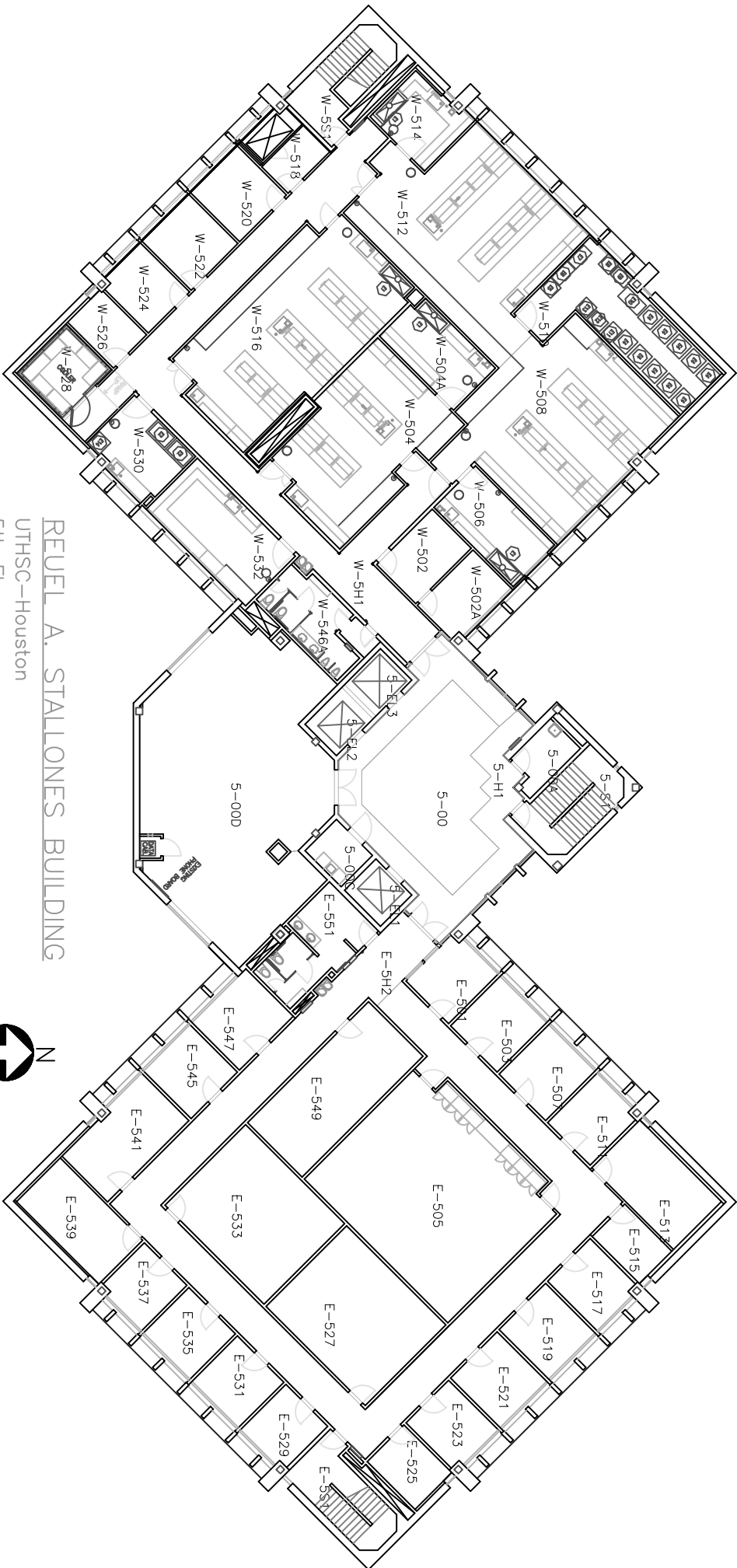

REUEL A. STALLONES BUILDING  
UTHSC-Houston  
5th Floor

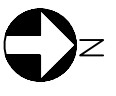



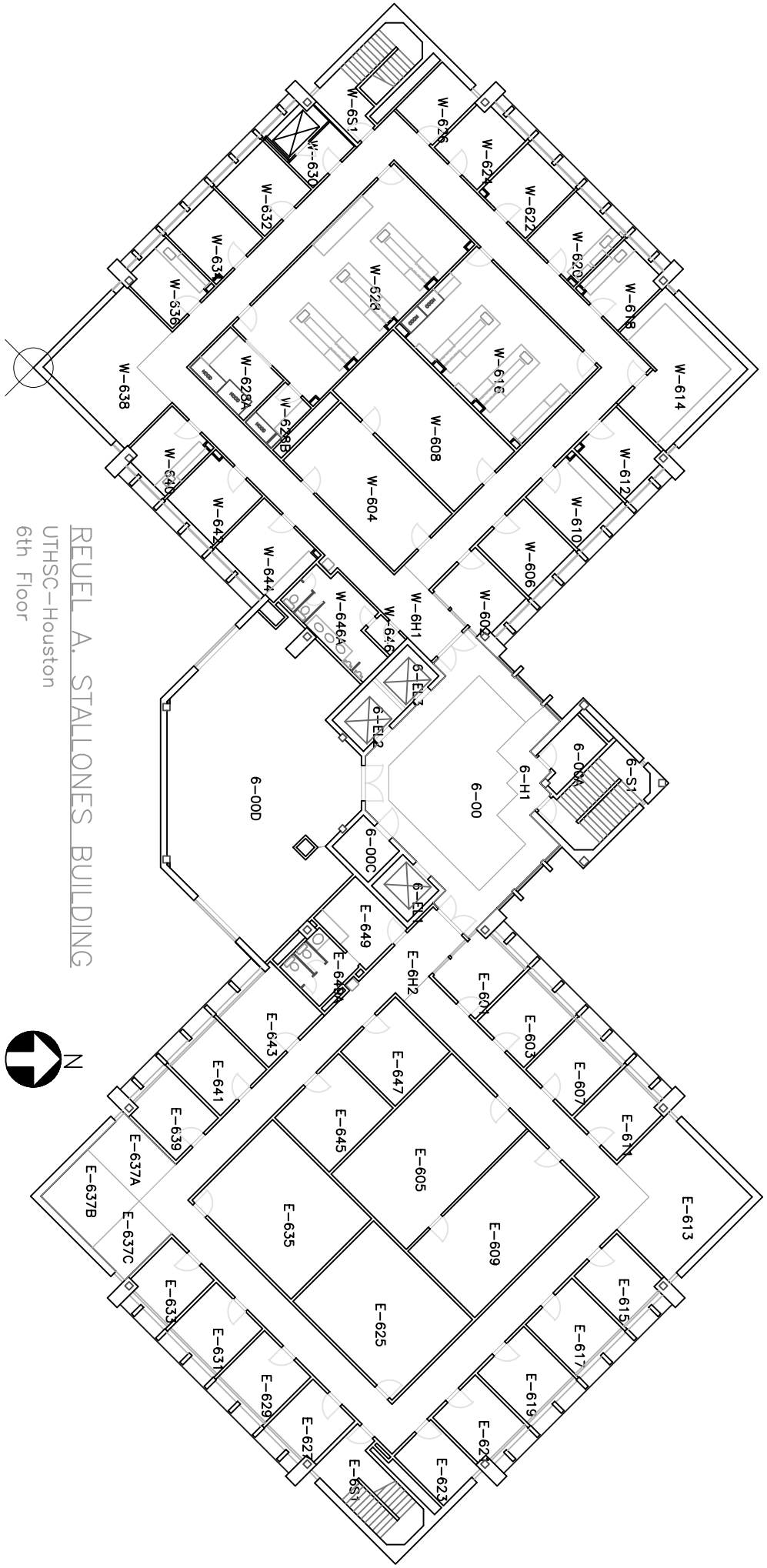

REUEL A. STALLONES BUILDING  
UTHSC-Houston  
6th Floor

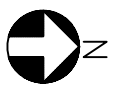

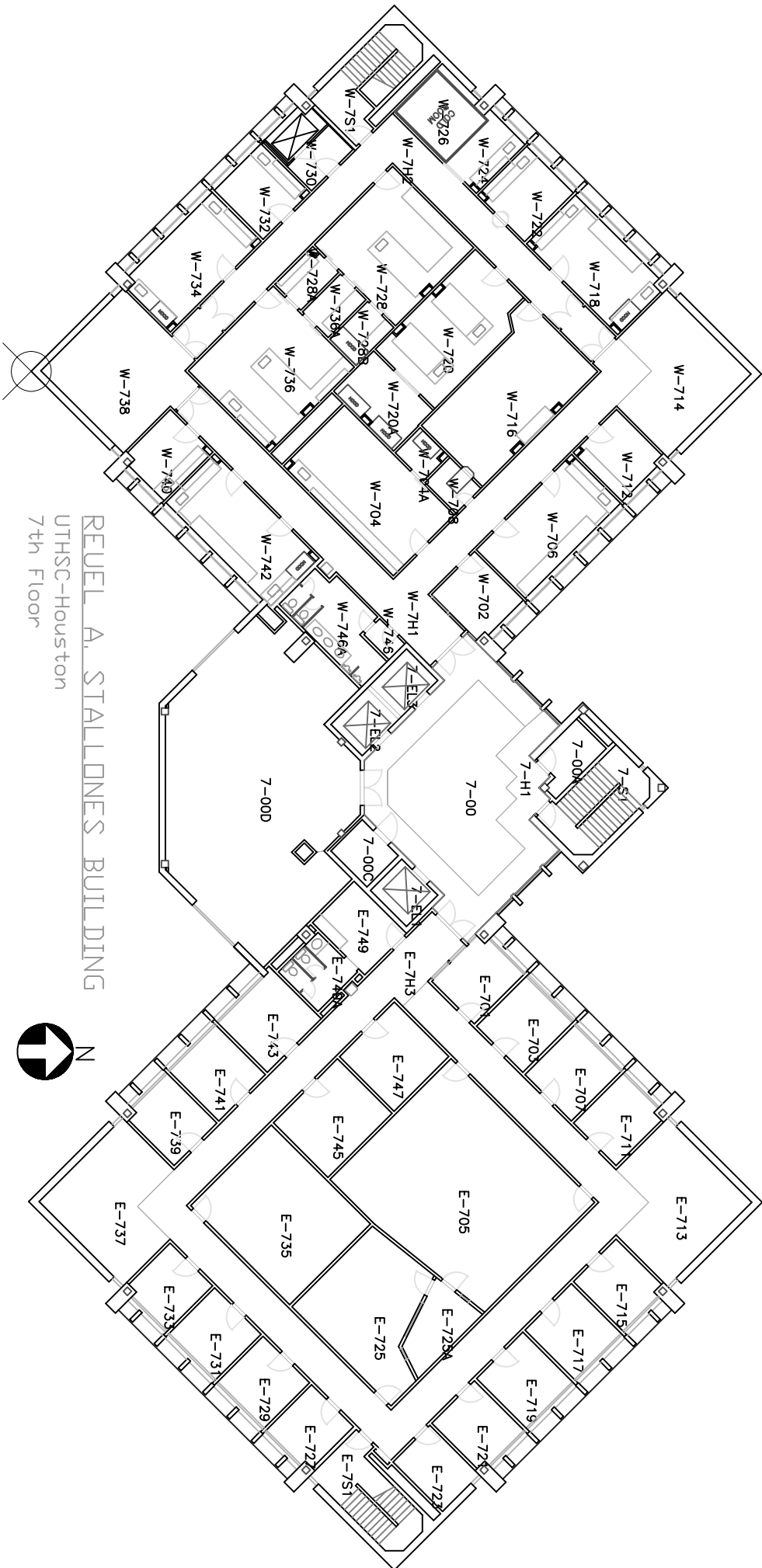

REUEL A. STALLONES BUILDING  
UTHSC-Houston  
7th Floor

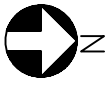

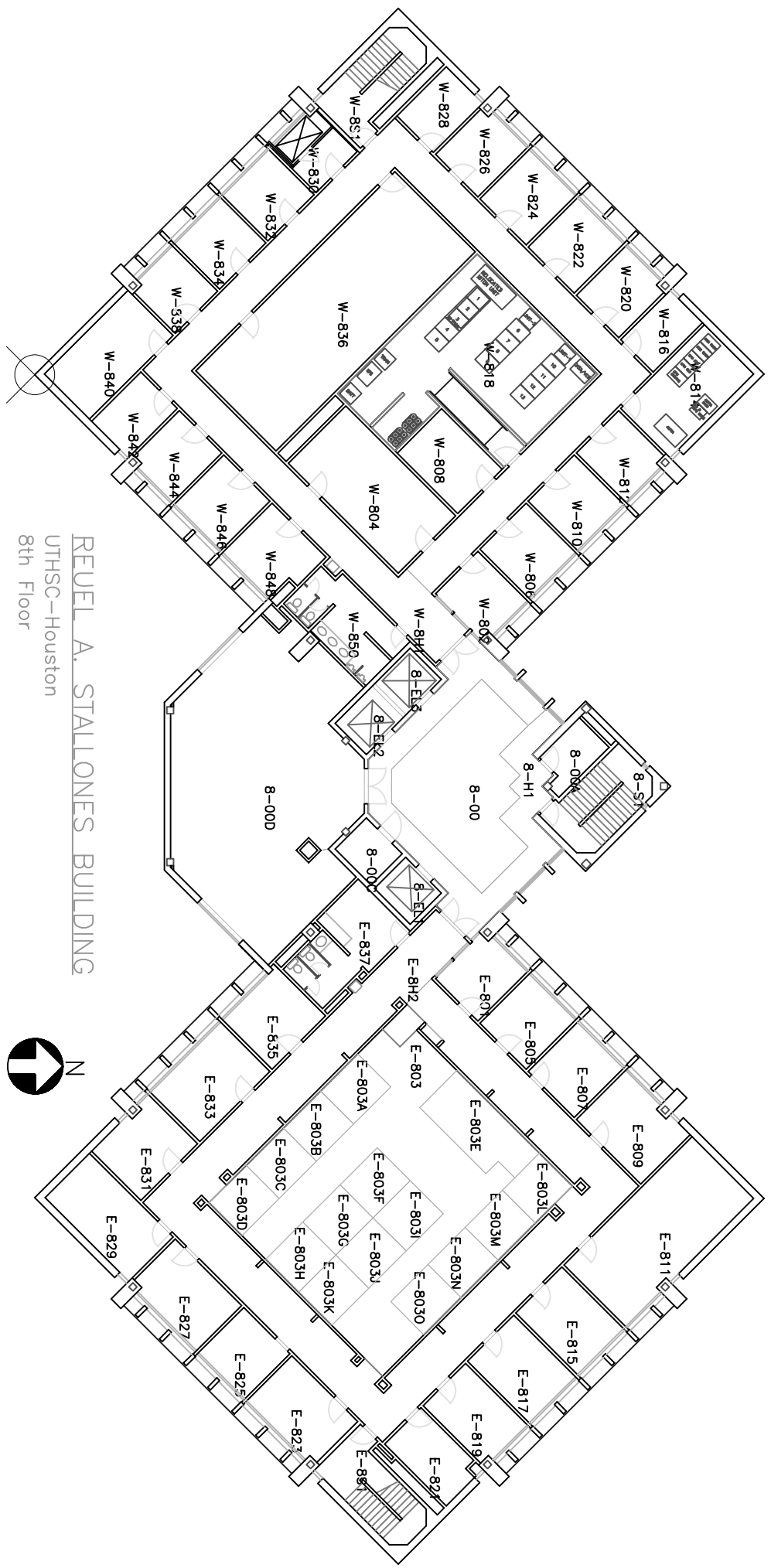

REUEL A. STALLONES BUILDING  
UTHSC-Houston  
8th Floor

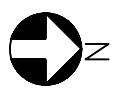

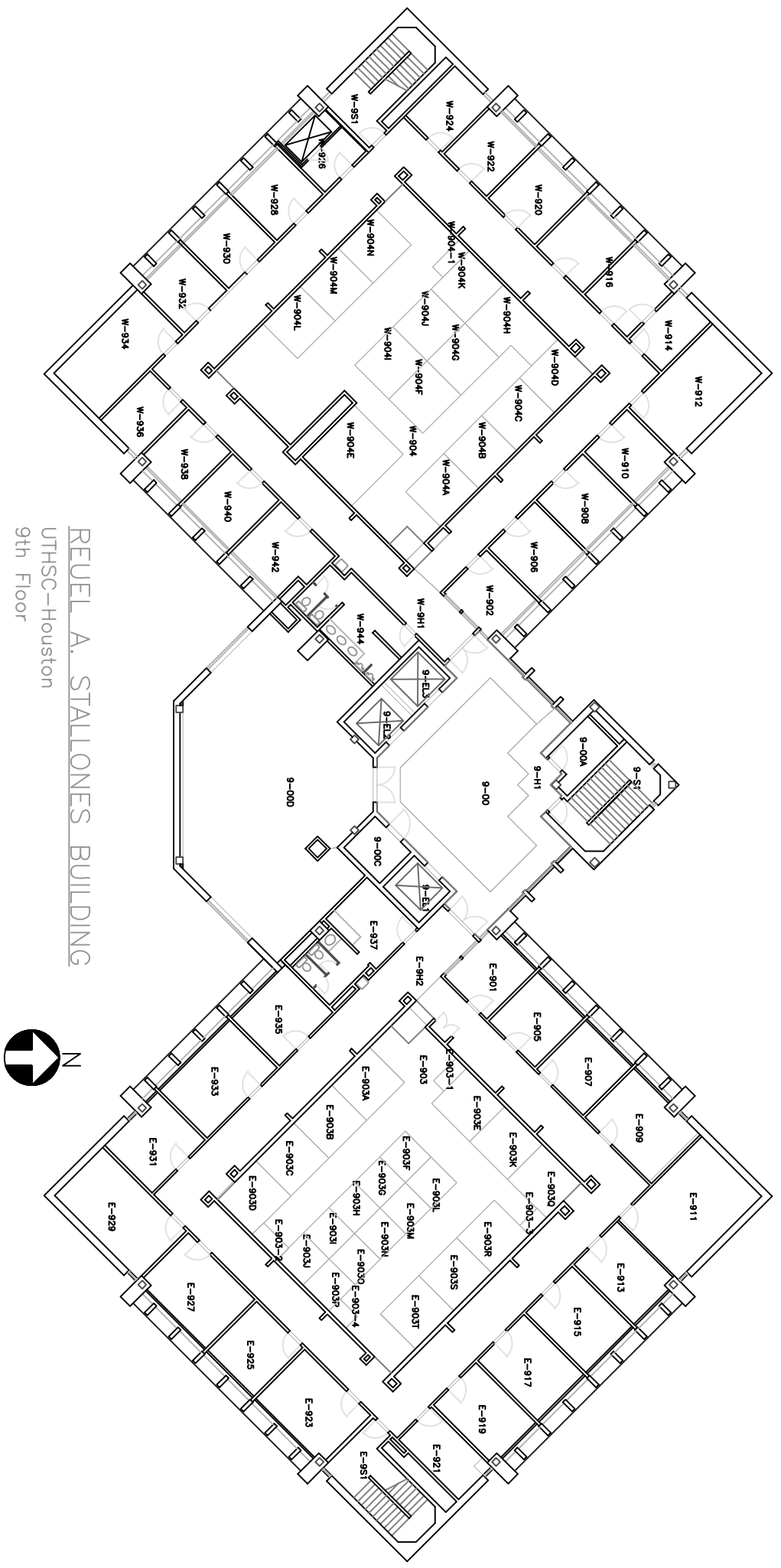

REUEL A. STALLONES BUILDING  
 UTHSC-Houston  
 9th Floor

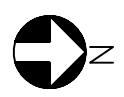

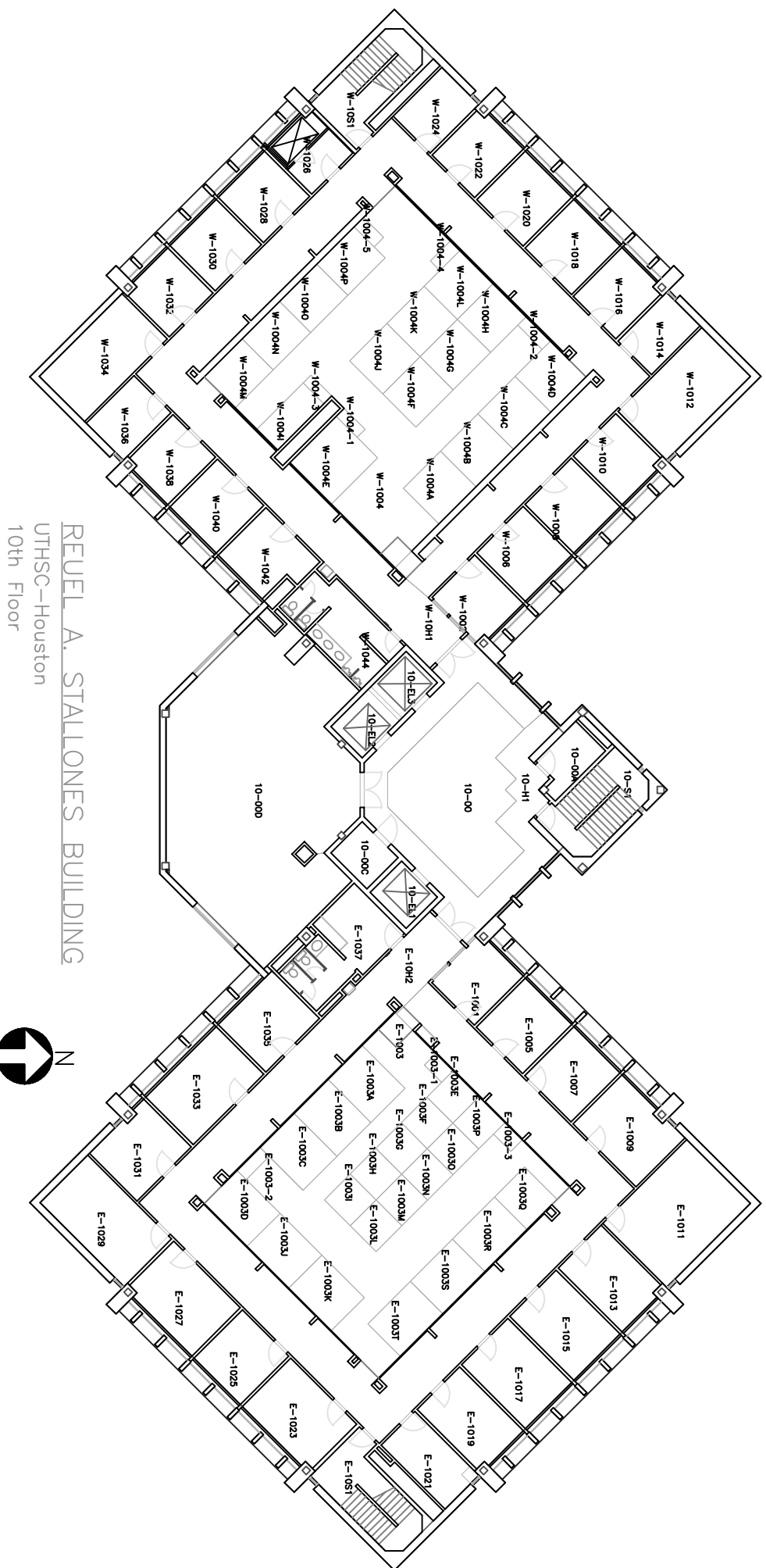

REUEL A. STALLONES BUILDING  
UTHSC-Houston  
10th Floor

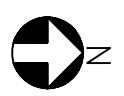

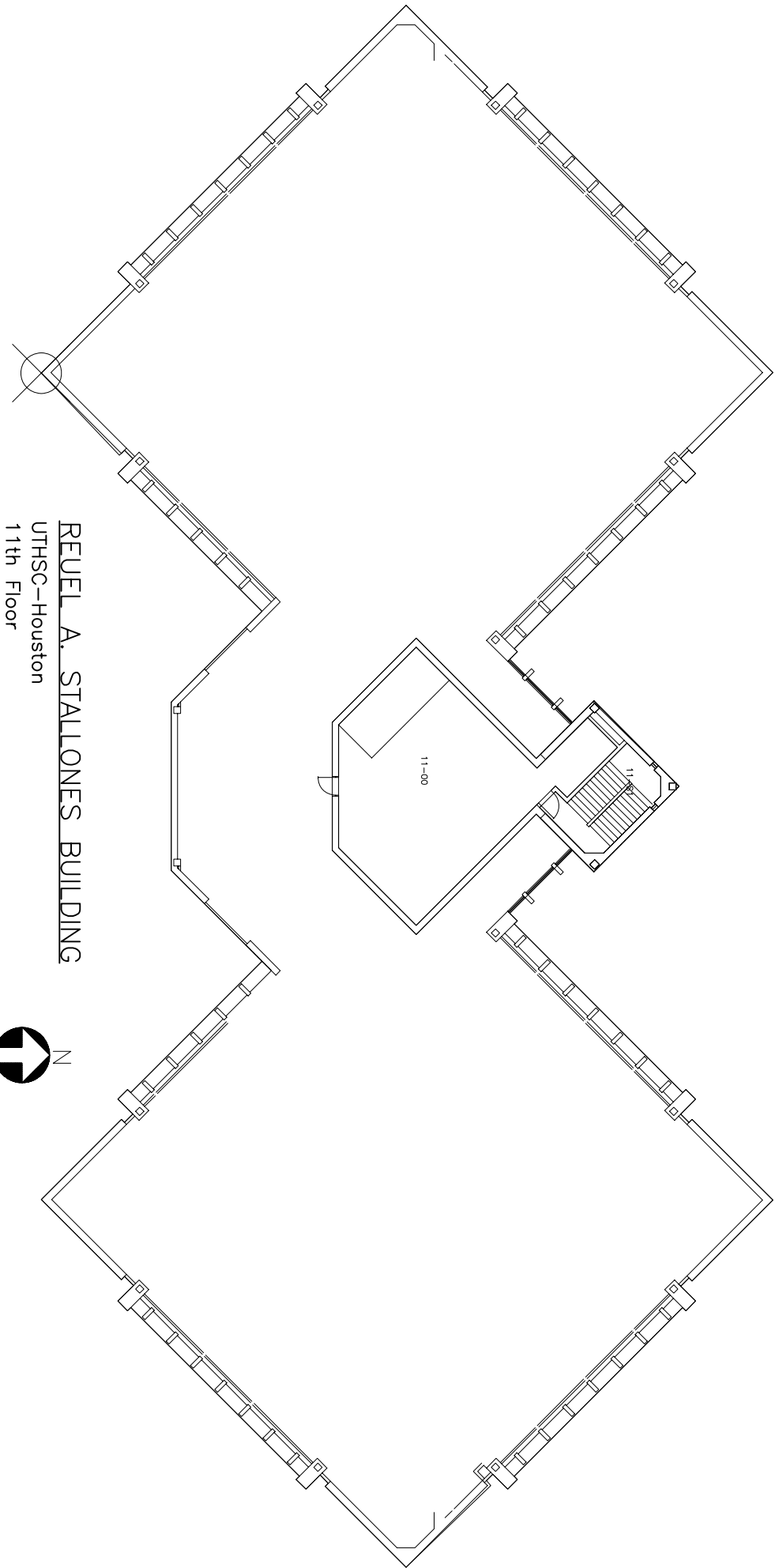

REUEL A. STALLONES BUILDING  
UTHSC-Houston  
11th Floor

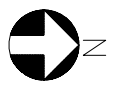

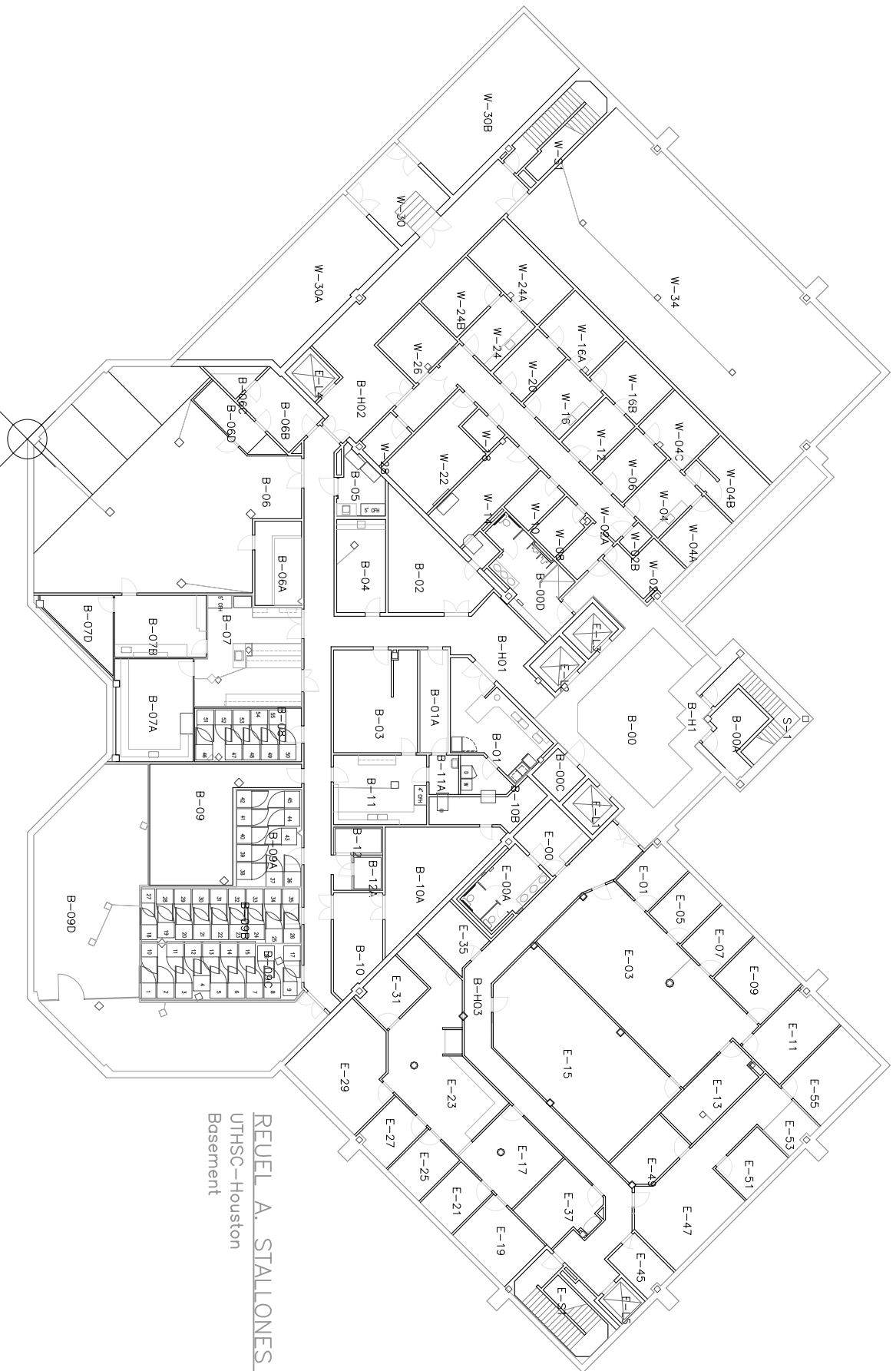

REUEL A. STALLONES BUILDING  
 UTHSC-Houston  
 Basement



School of Nursing

(SON)

6901 Bertner



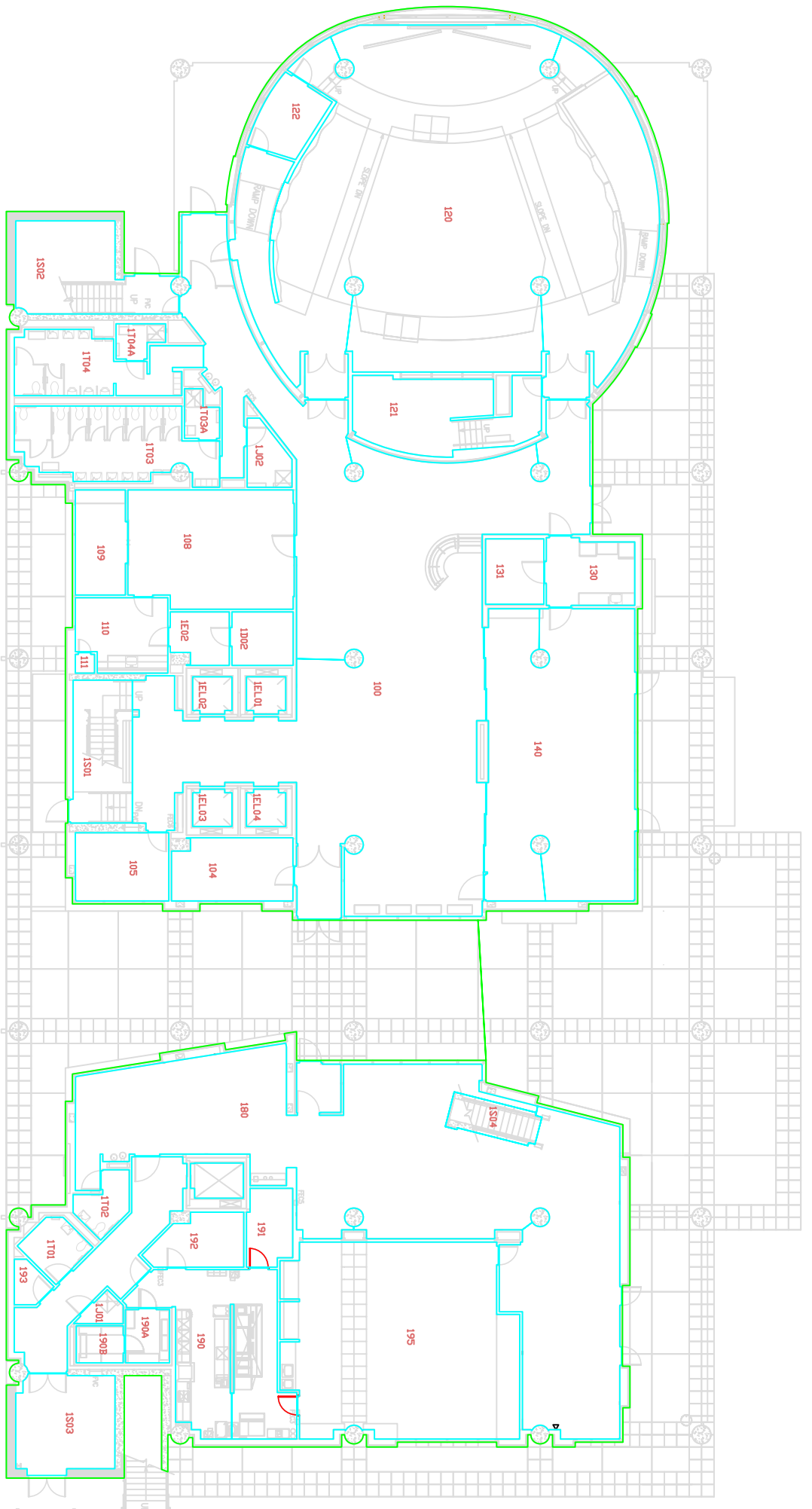

SCHOOL OF NURSING AND STUDENT COMMUNITY CENTER  
 UTHSC-Houston  
 1st Floor



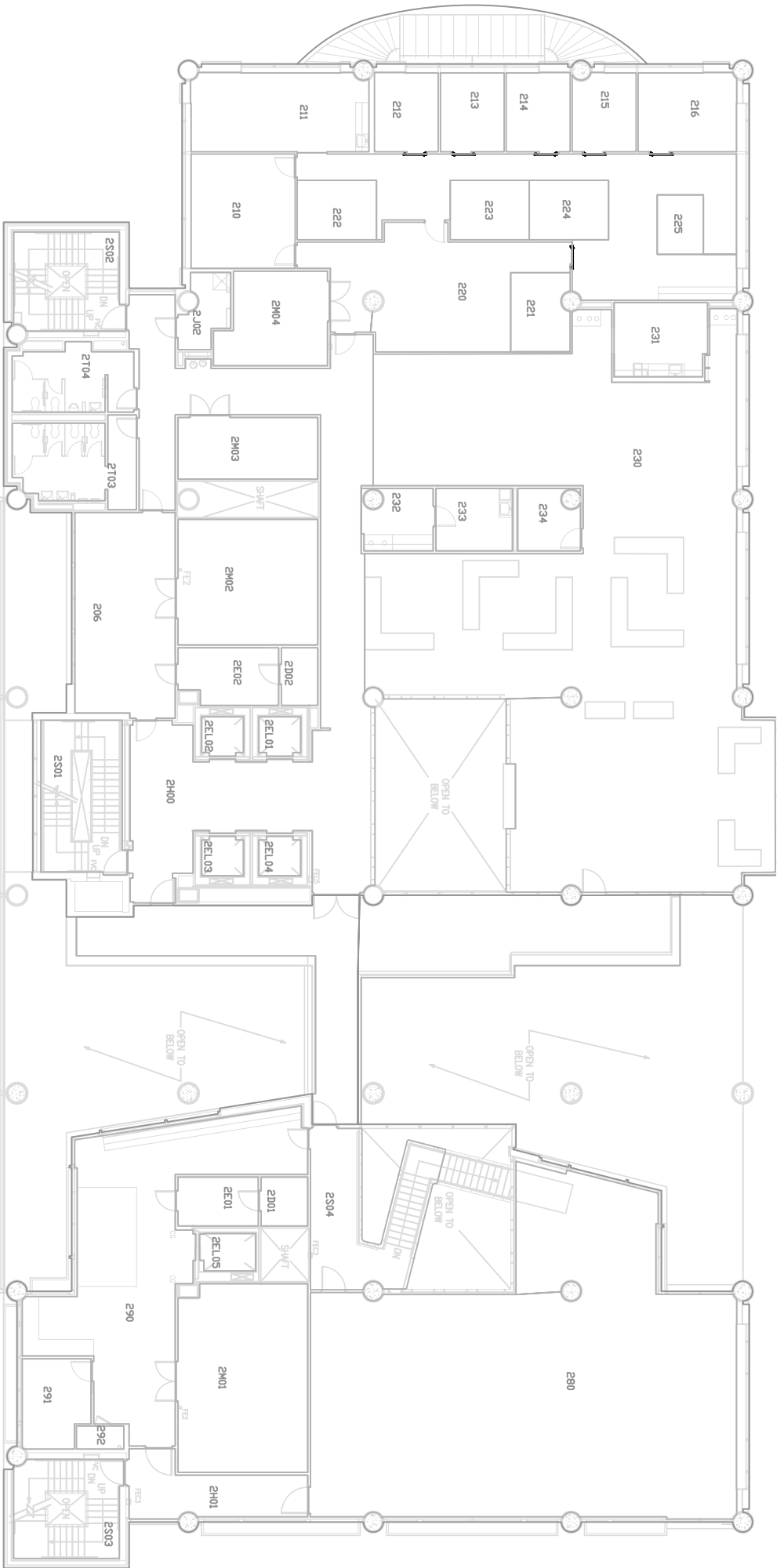

SCHOOL OF NURSING AND STUDENT COMMUNITY CENTER  
 UTHSC-Houston  
 2nd Floor



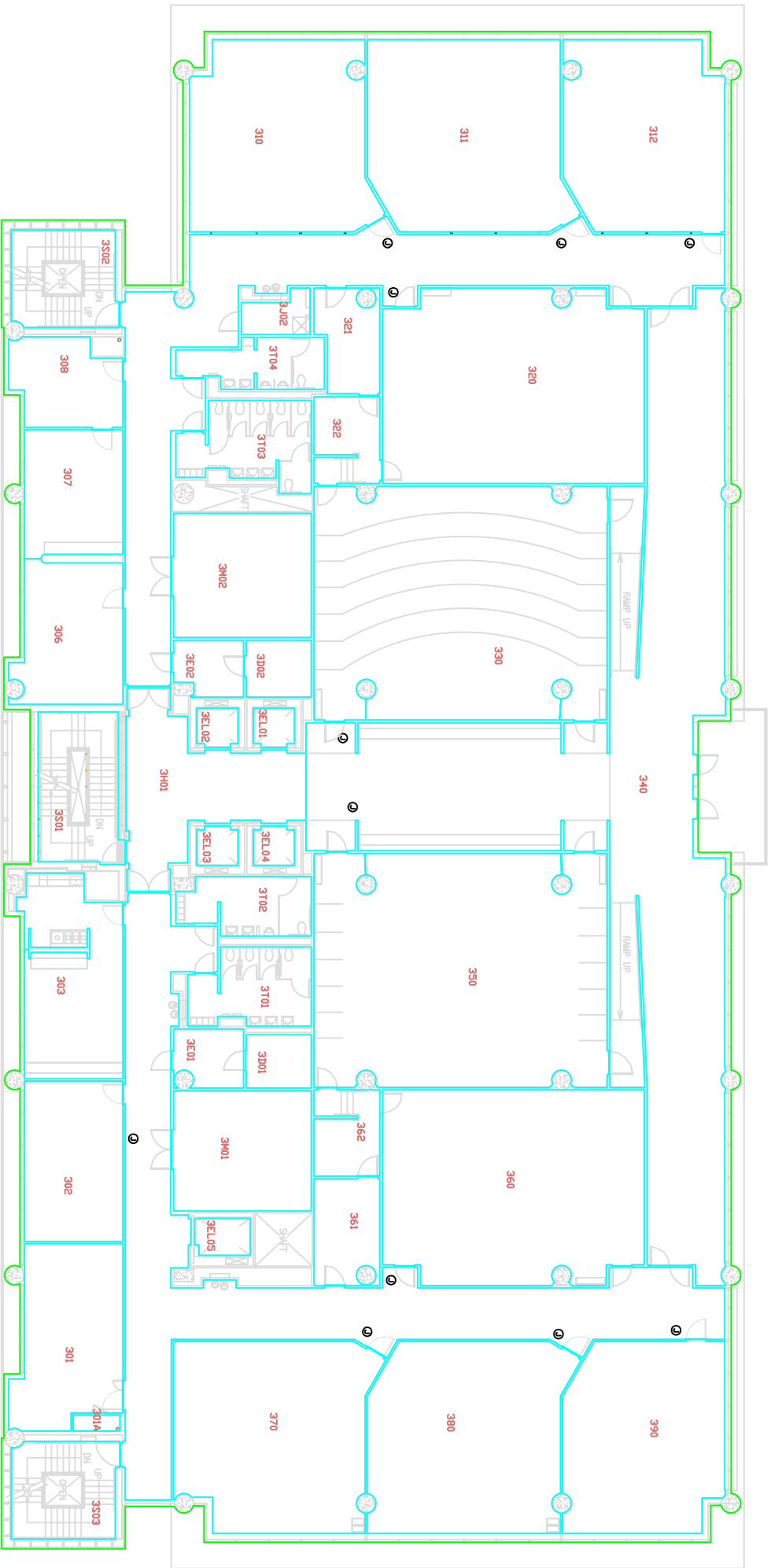

SCHOOL OF NURSING AND STUDENT COMMUNITY CENTER  
UTHSC-Houston  
3rd Floor



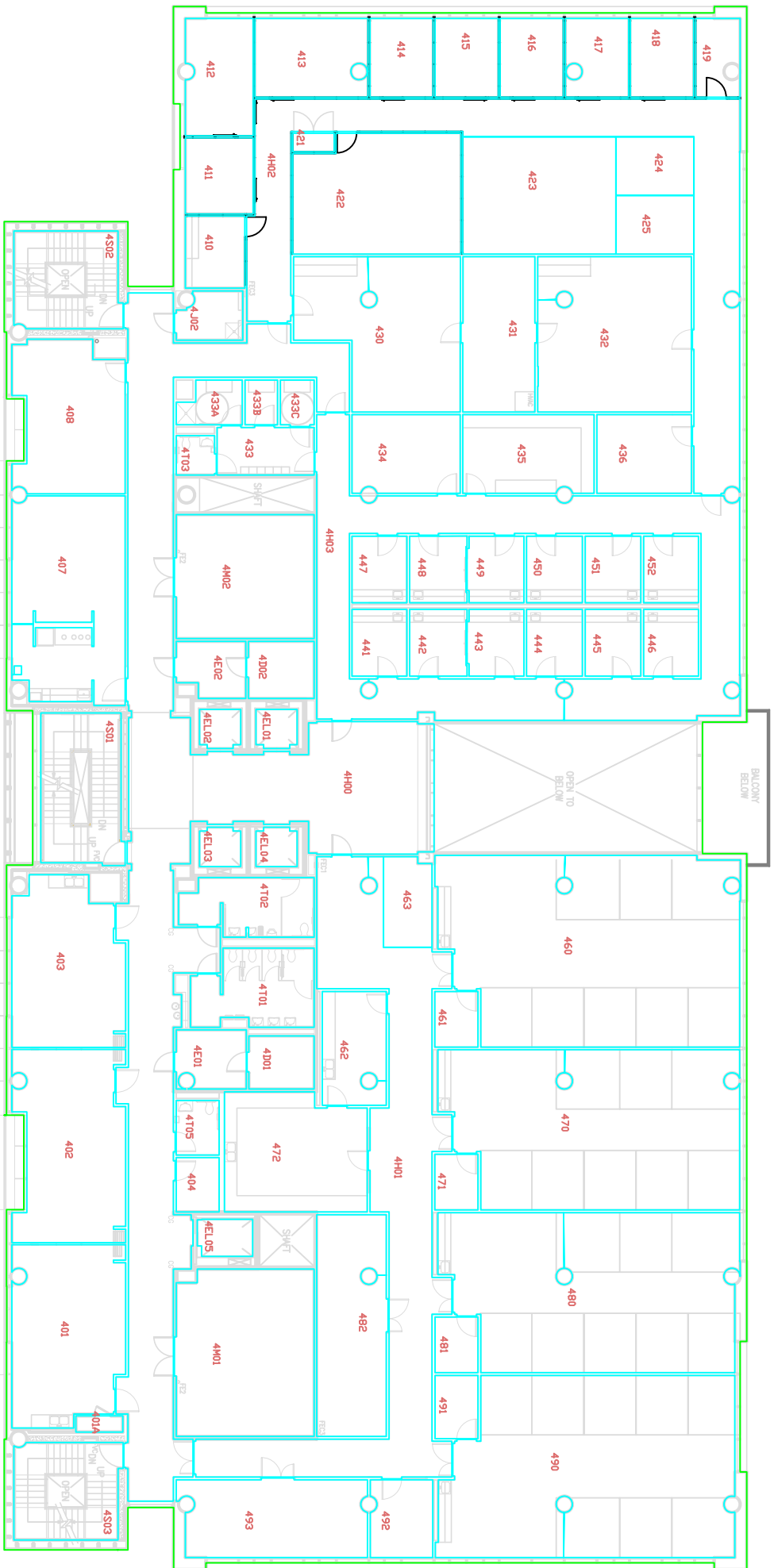

SCHOOL OF NURSING AND STUDENT COMMUNITY CENTER  
 UTHSC-Houston  
 4th Floor



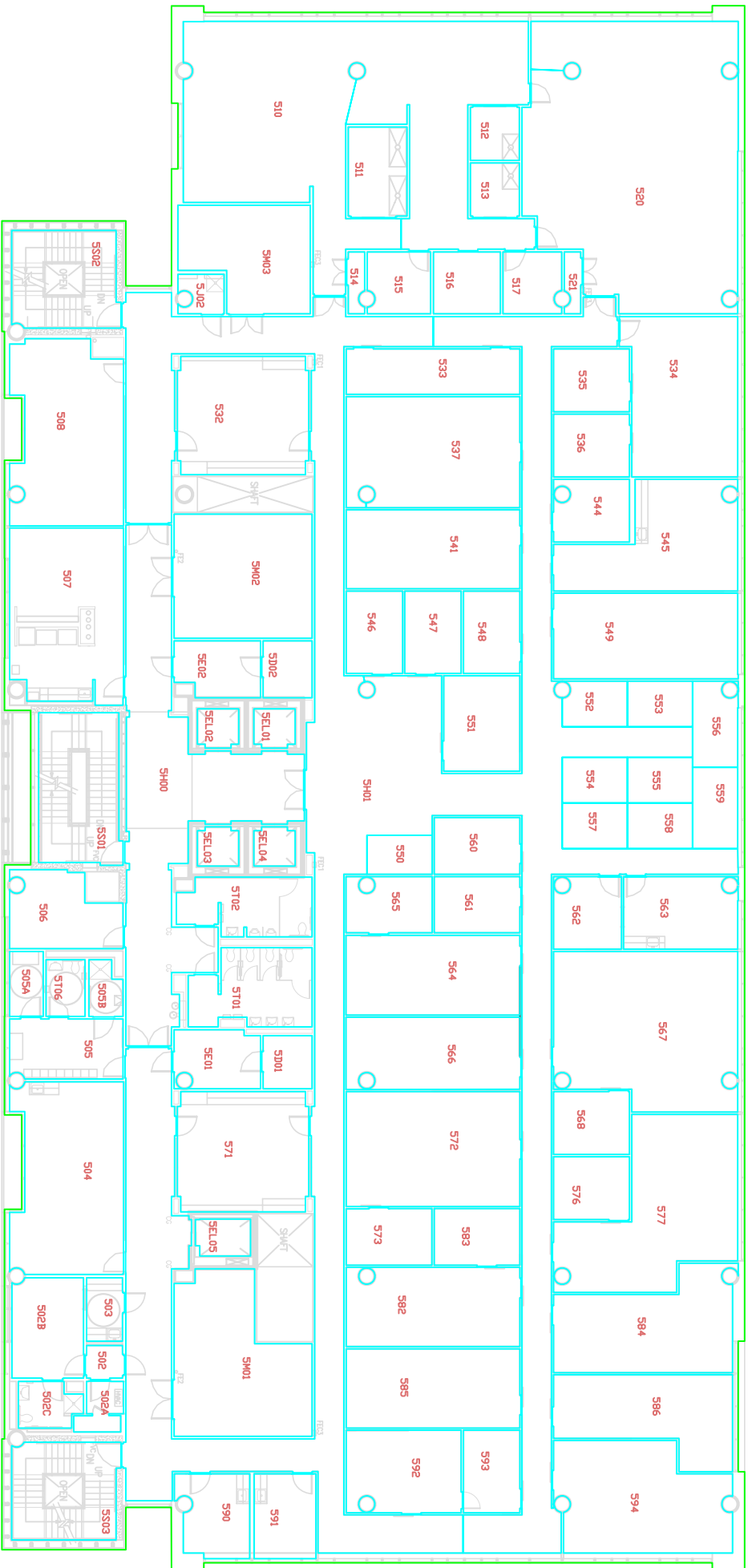

SCHOOL OF NURSING AND STUDENT COMMUNITY CENTER  
 UTHSC-Houston  
 5th Floor





SCHOOL OF NURSING AND STUDENT COMMUNITY CENTER  
 UTHSC-Houston  
 6th Floor



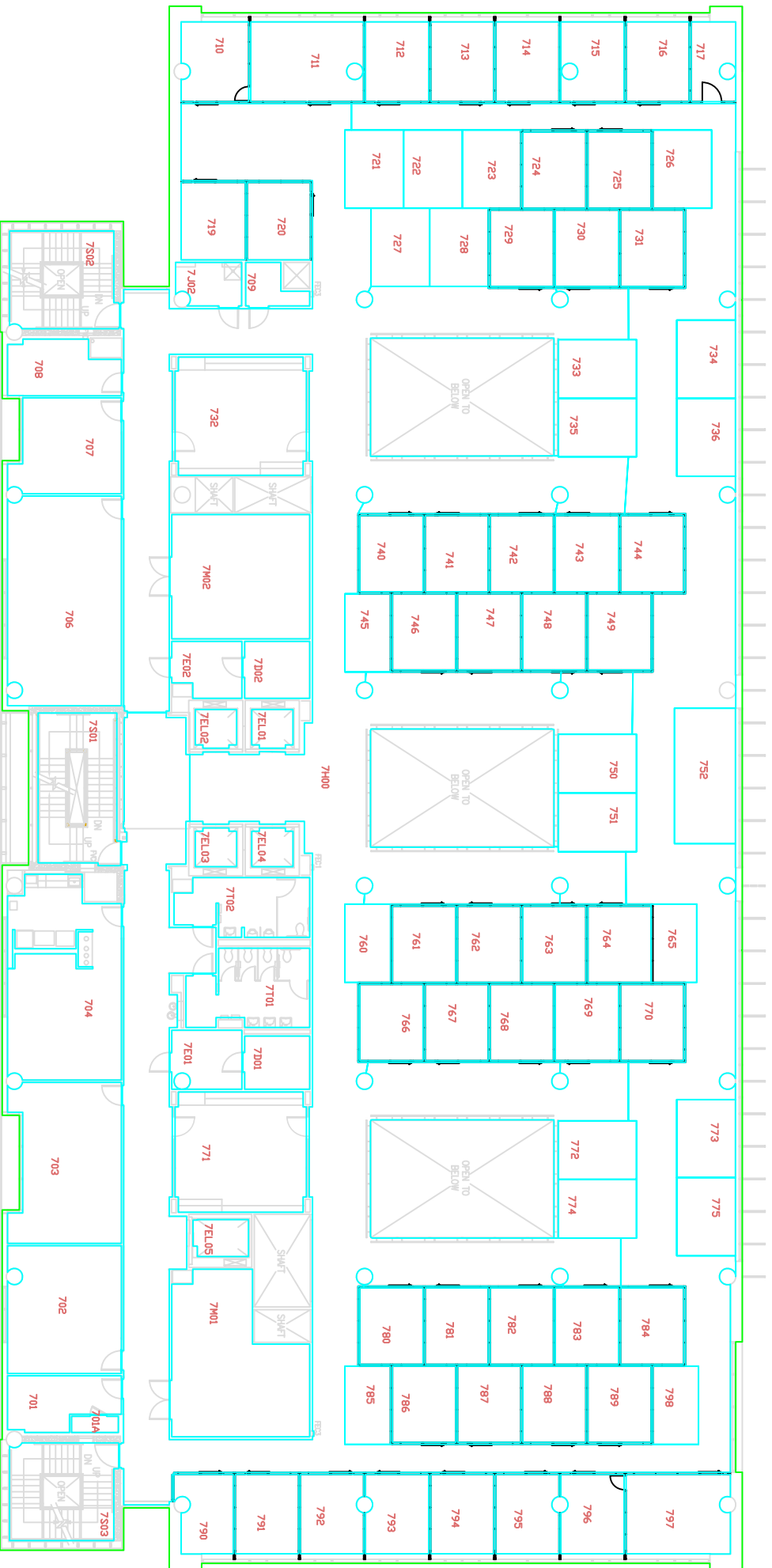

SCHOOL OF NURSING AND STUDENT COMMUNITY CENTER  
 UTHSC-Houston  
 7th Floor



SCHOOL OF NURSING AND STUDENT COMMUNITY CENTER  
UTHC-Houston  
8th Floor





University Center Tower

(UCT)

7000 Fannin St.

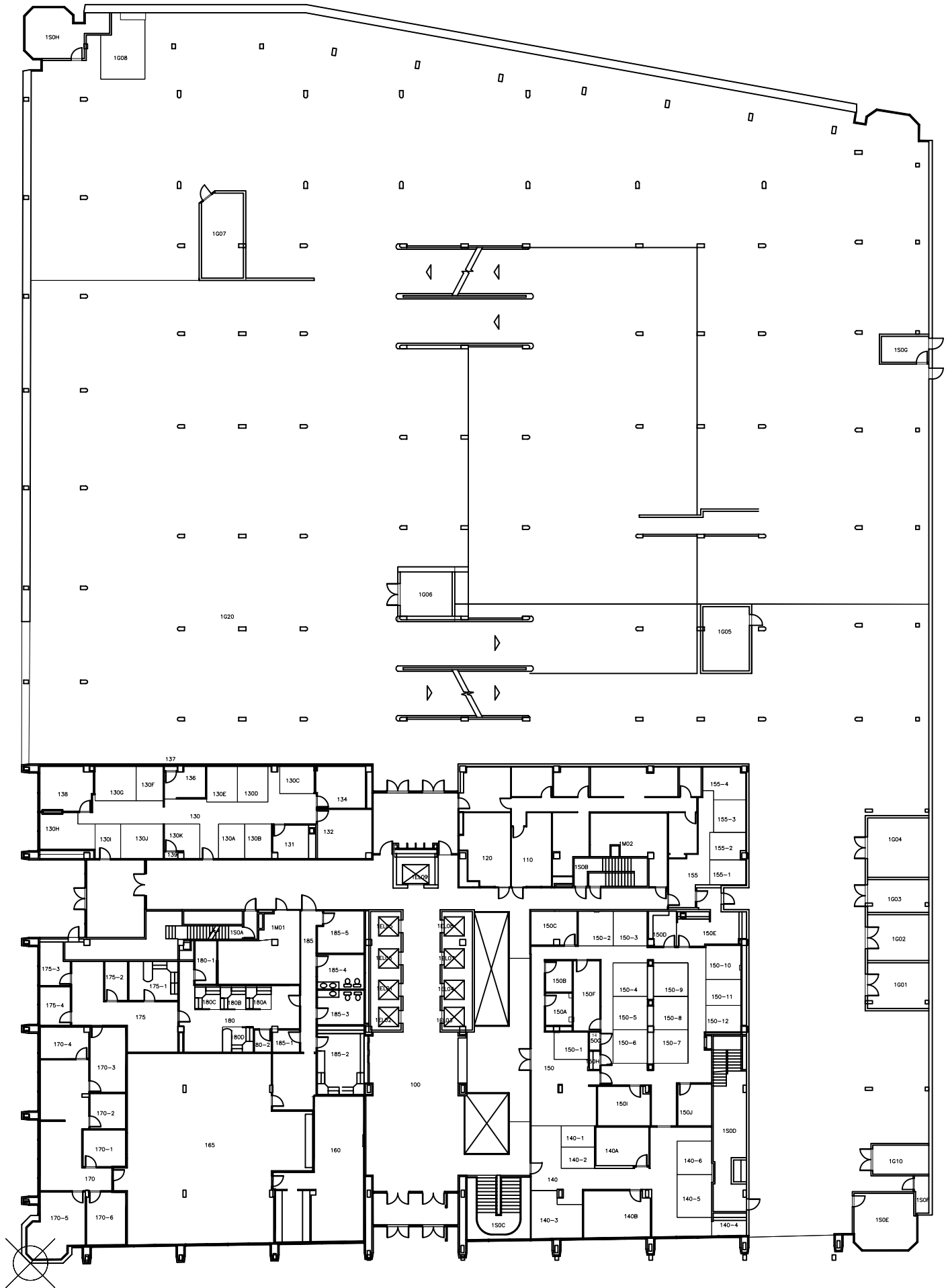

UNIVERSITY CENTER TOWER  
 UTHSC-Houston  
 1st Floor



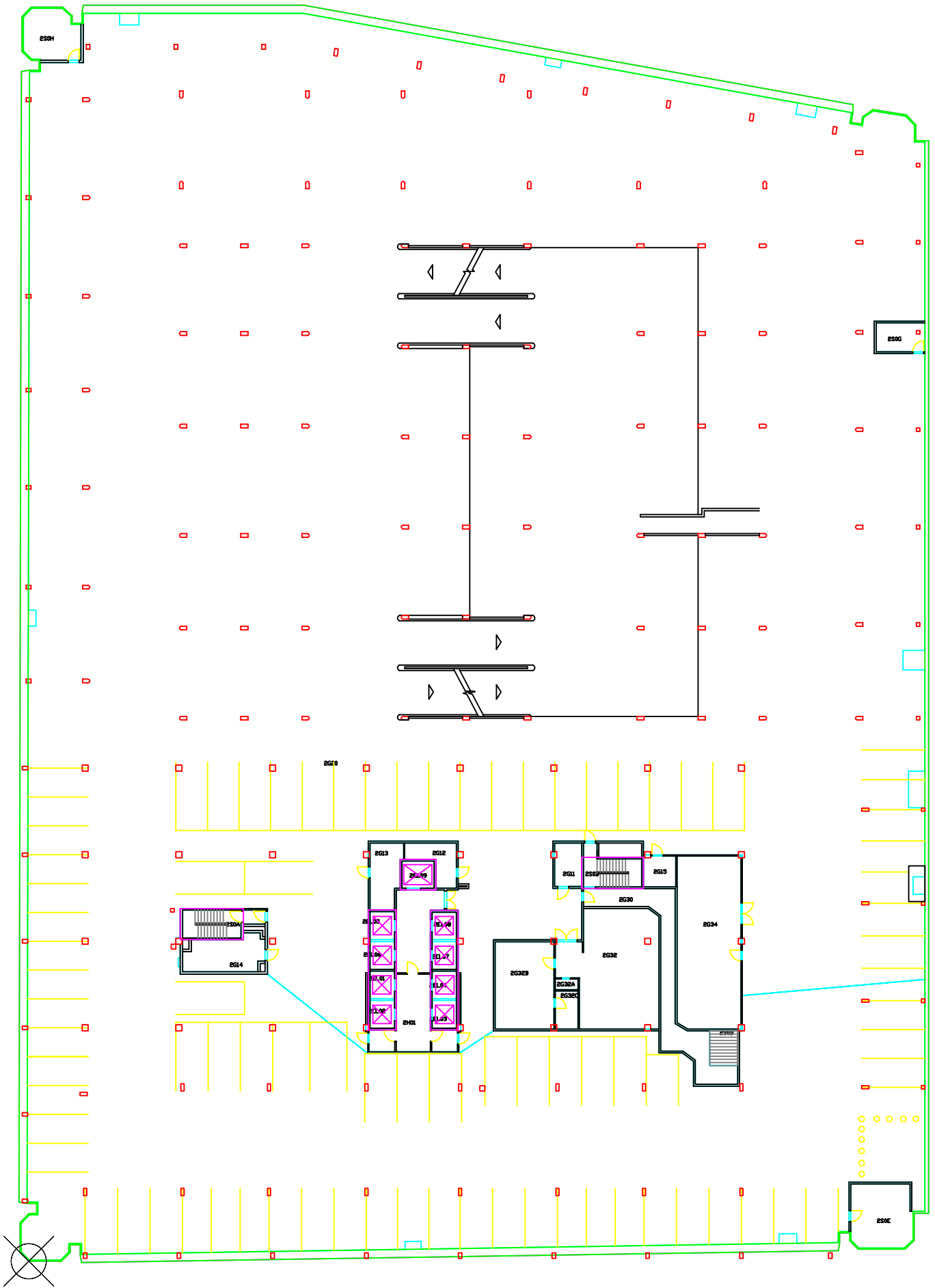

UNIVERSITY CENTER TOWER  
 UTHSC-Houston  
 2nd Floor



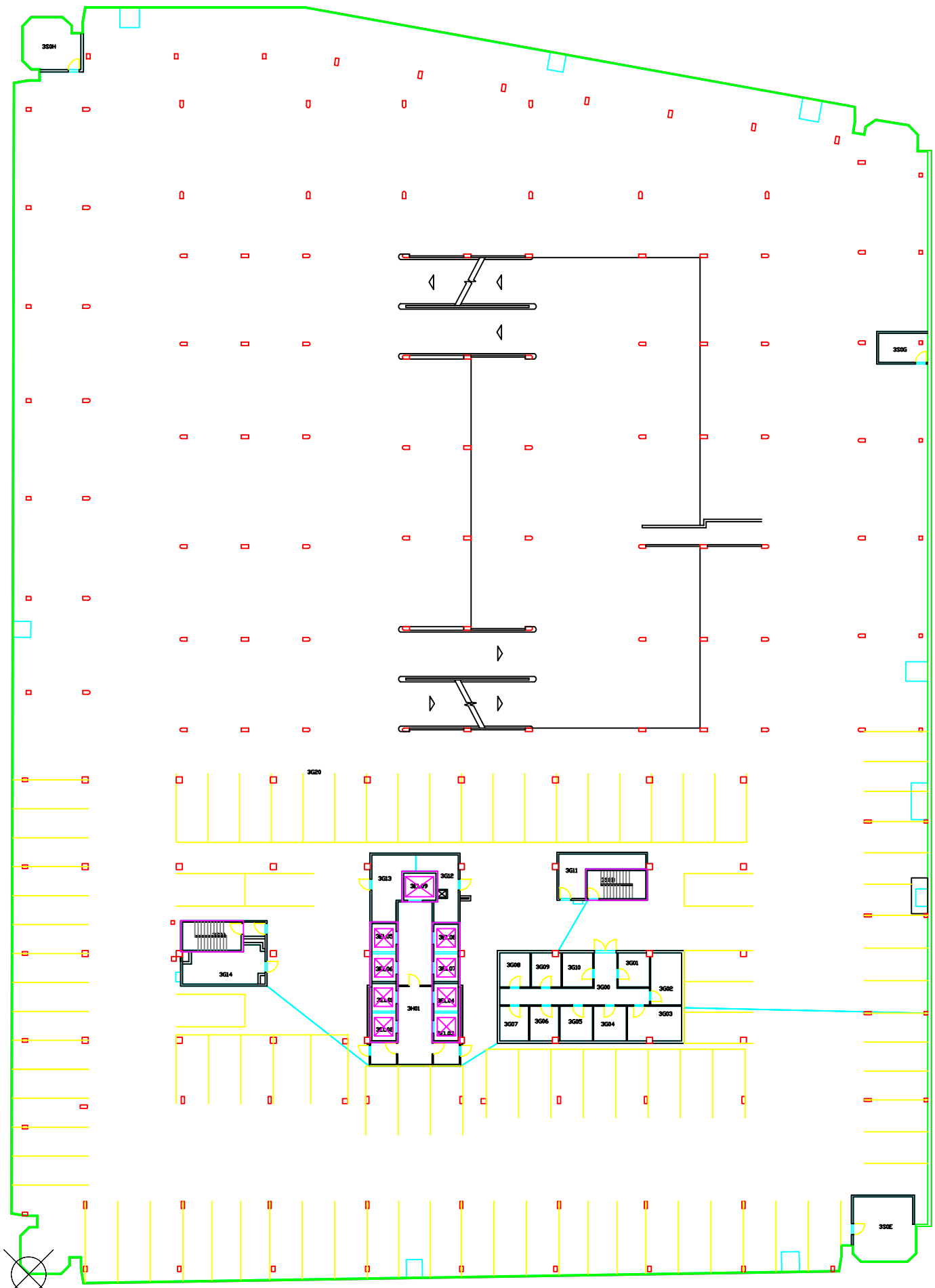

UNIVERSITY CENTER TOWER  
 UTHSC-Houston  
 3rd Floor



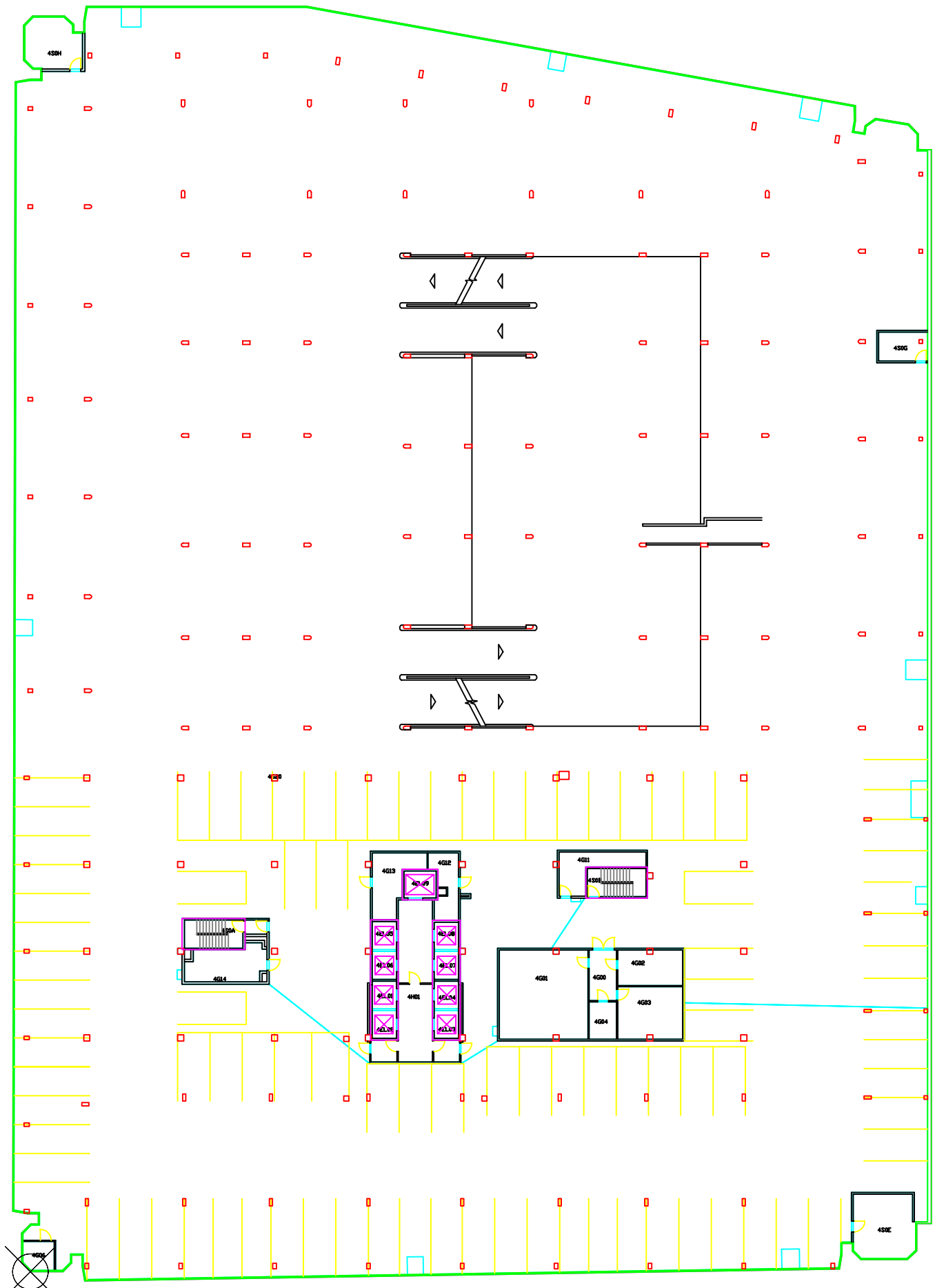

UNIVERSITY CENTER TOWER  
 UTHSC-Houston  
 4th Floor



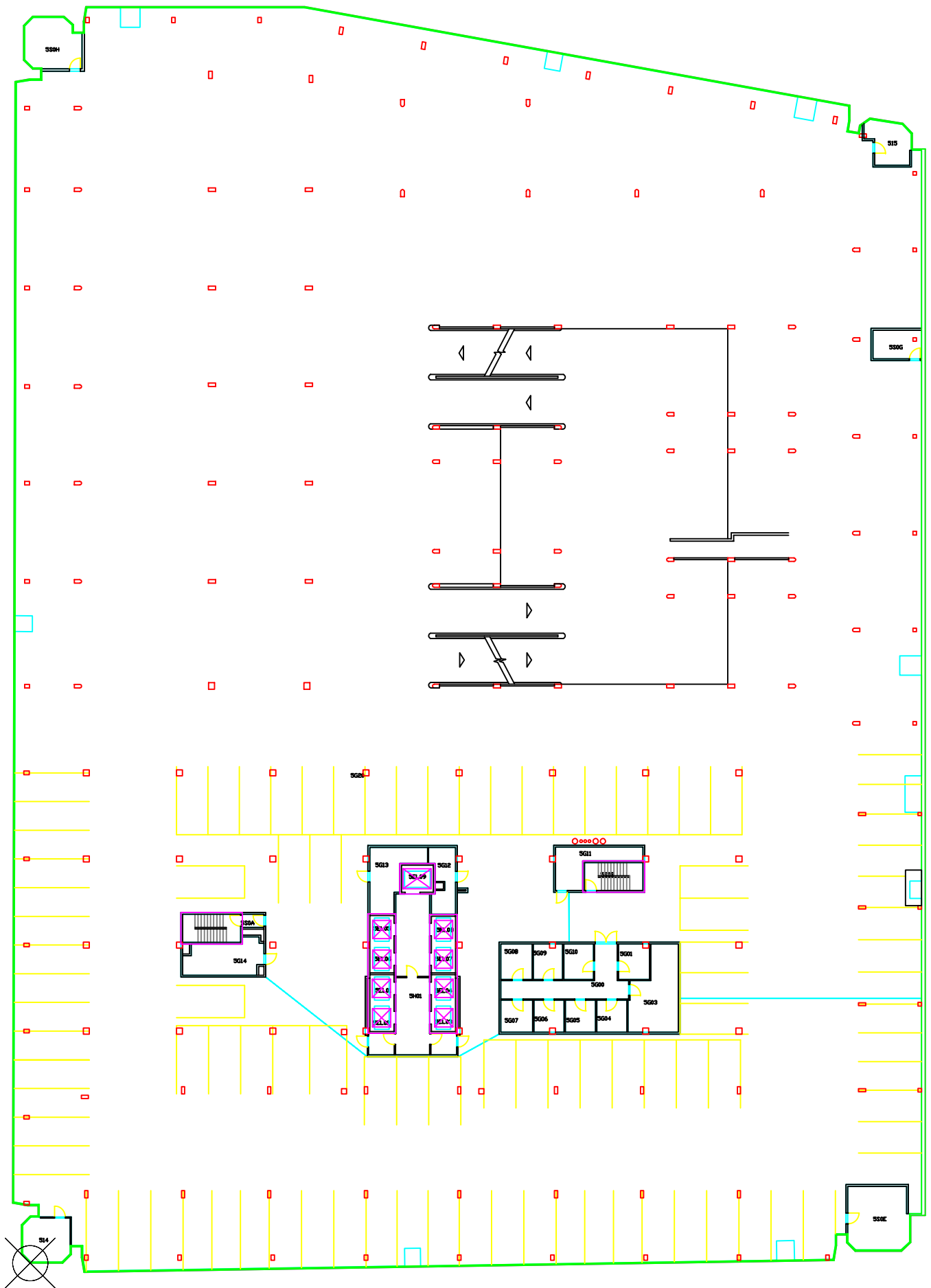

UNIVERSITY CENTER TOWER  
 UTHSC-Houston  
 5th Floor



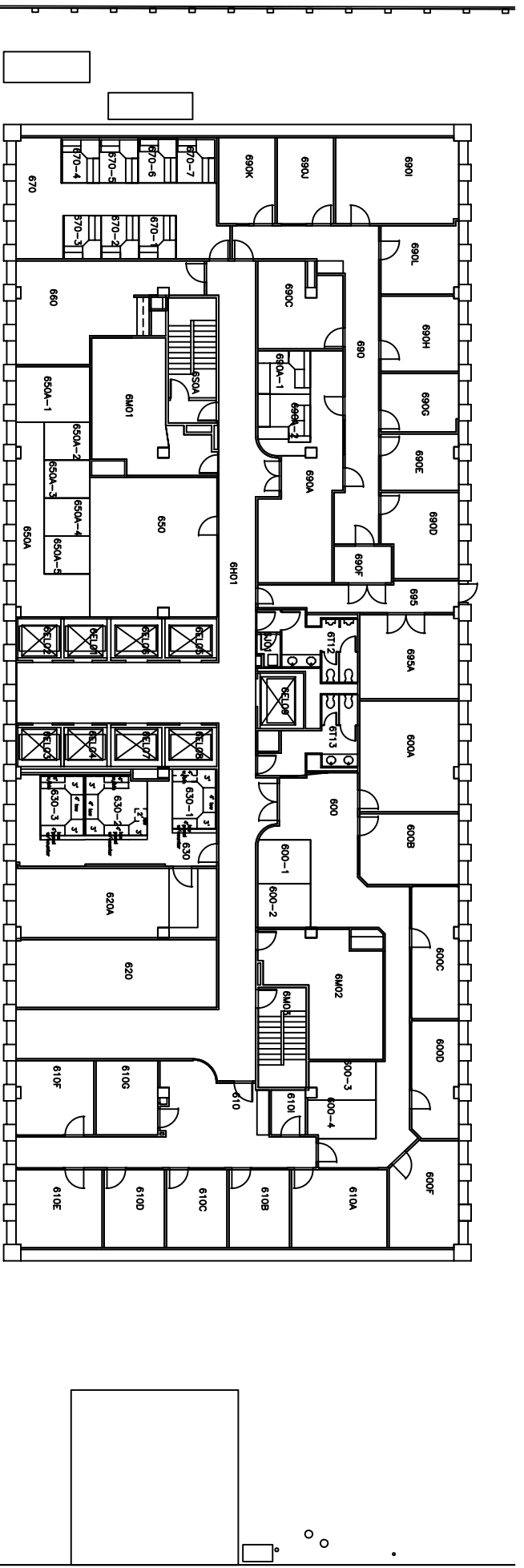

UNIVERSITY CENTER TOWER  
 UTHSC-Houston  
 6th Floor



UNIVERSITY CENTER TOWER  
UTHSC-Houston  
7th Floor

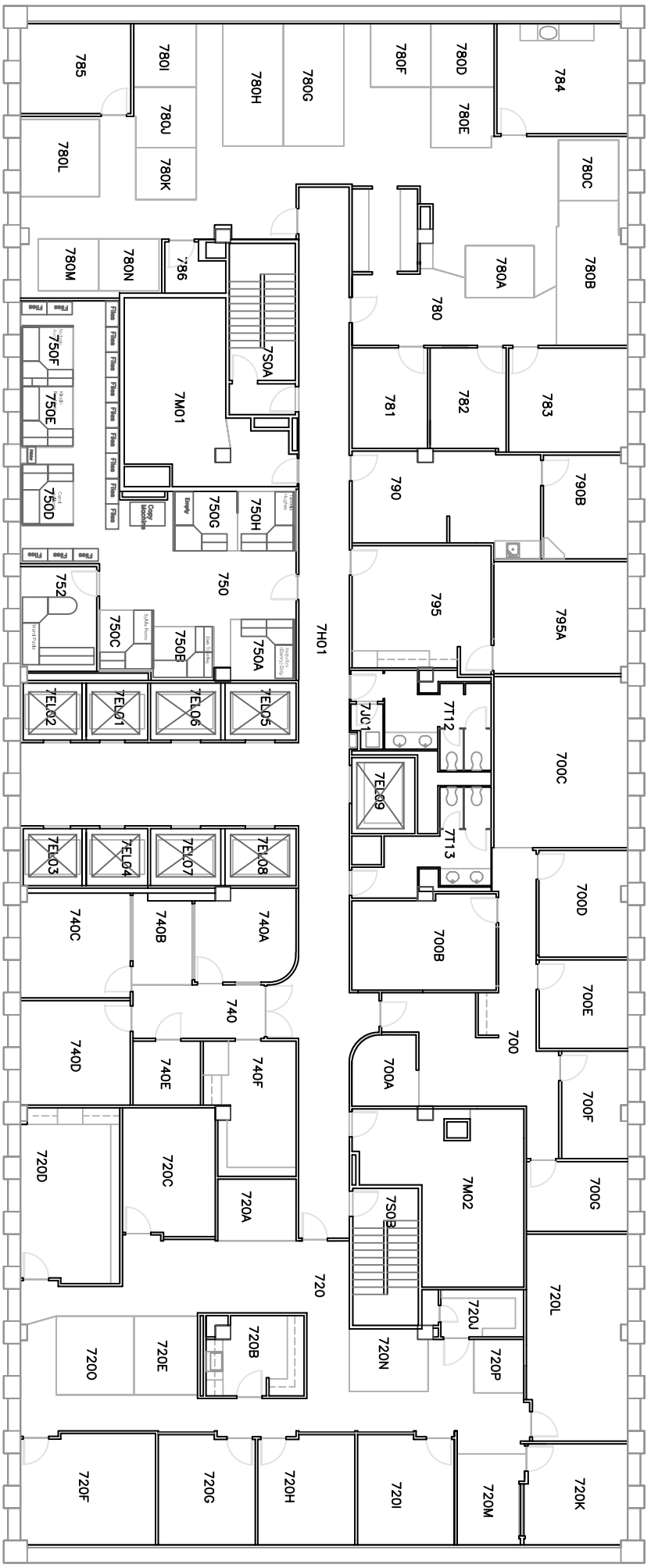
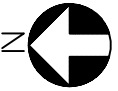



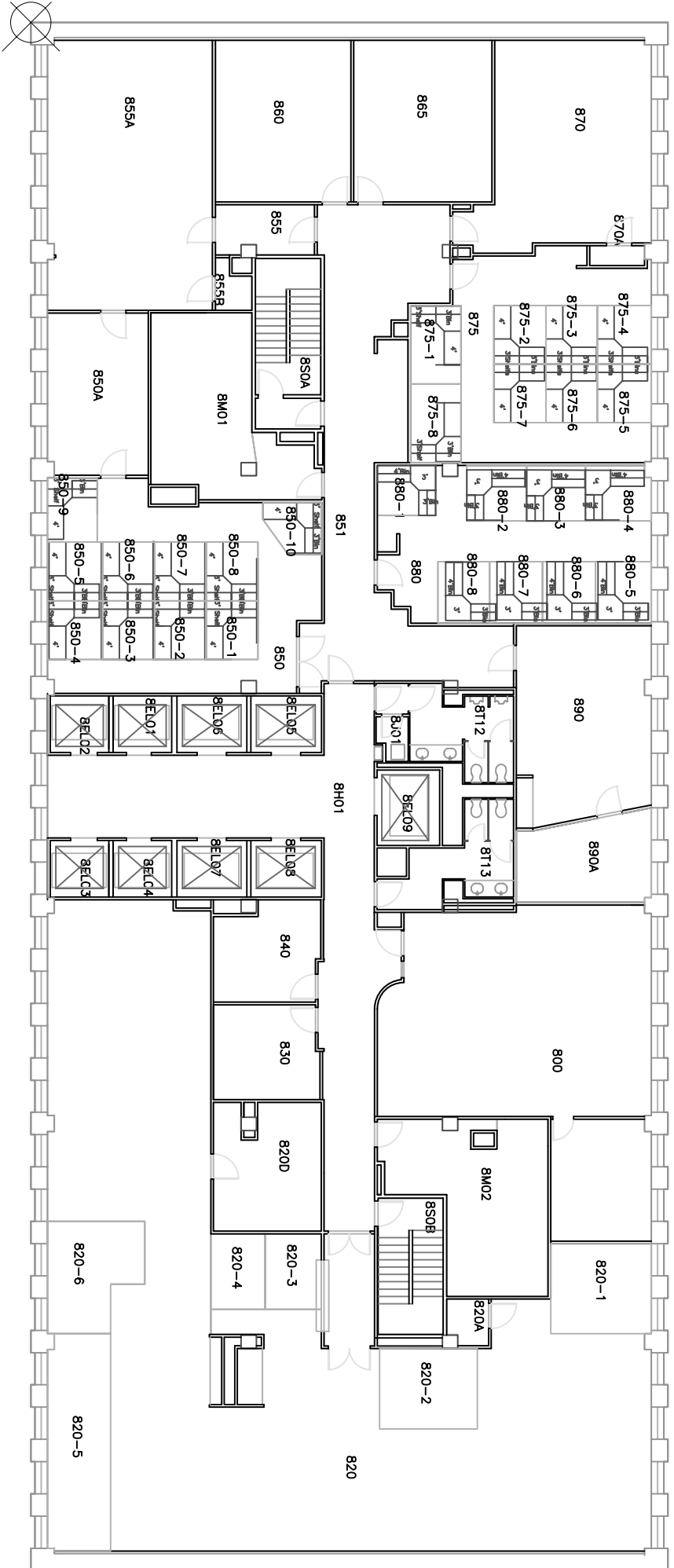

UNIVERSITY CENTER TOWER  
 UTHSC-Houston  
 8th Floor

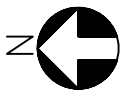

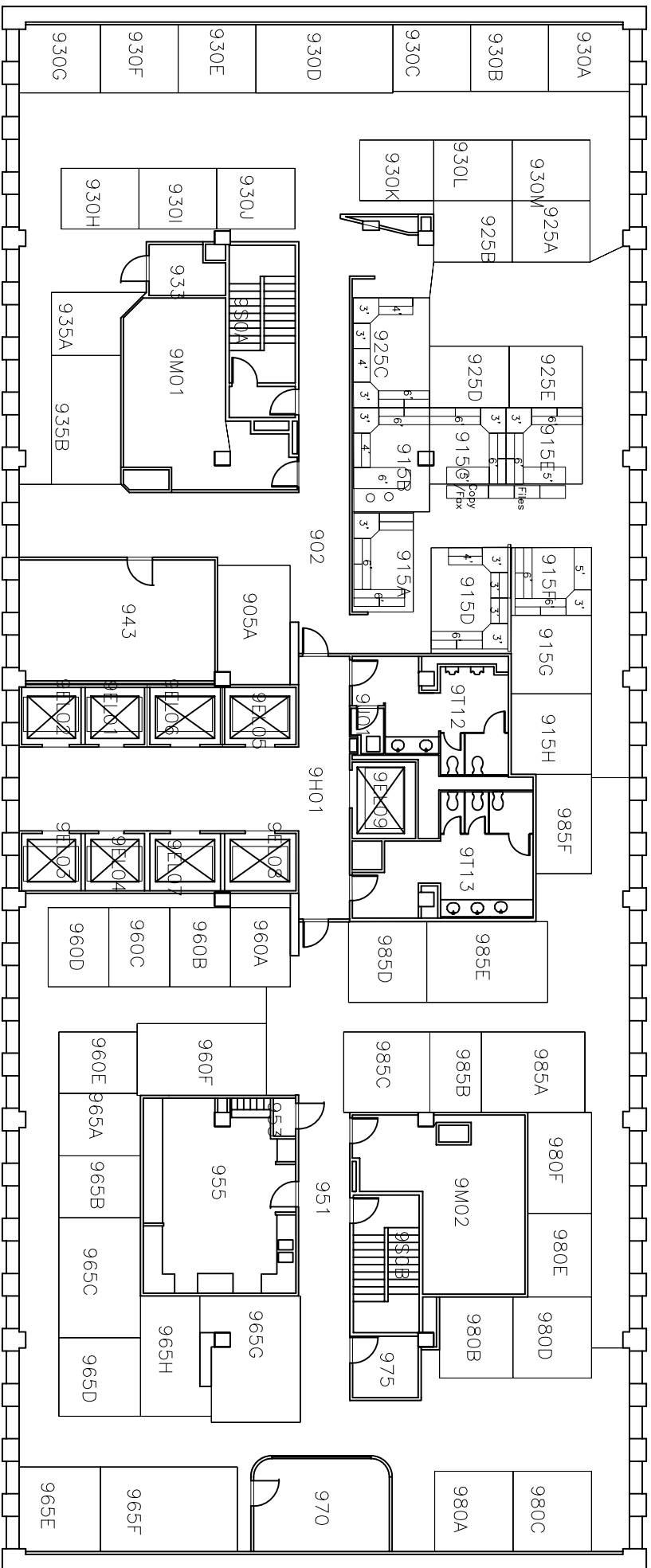

UNIVERSITY CENTER TOWER  
 UTHSC-Houston  
 9th Floor

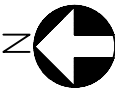

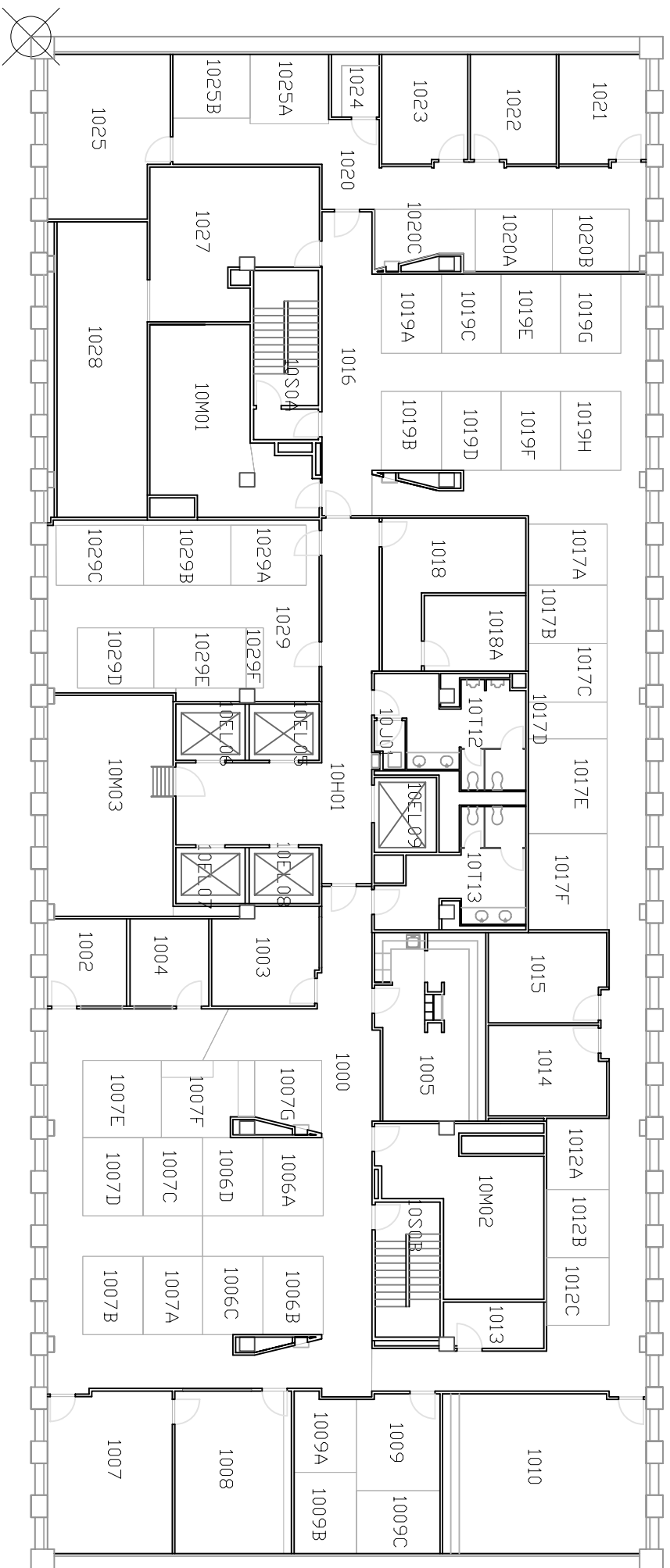

UNIVERSITY CENTER TOWER  
UTHSC-Houston  
10th Floor

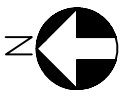

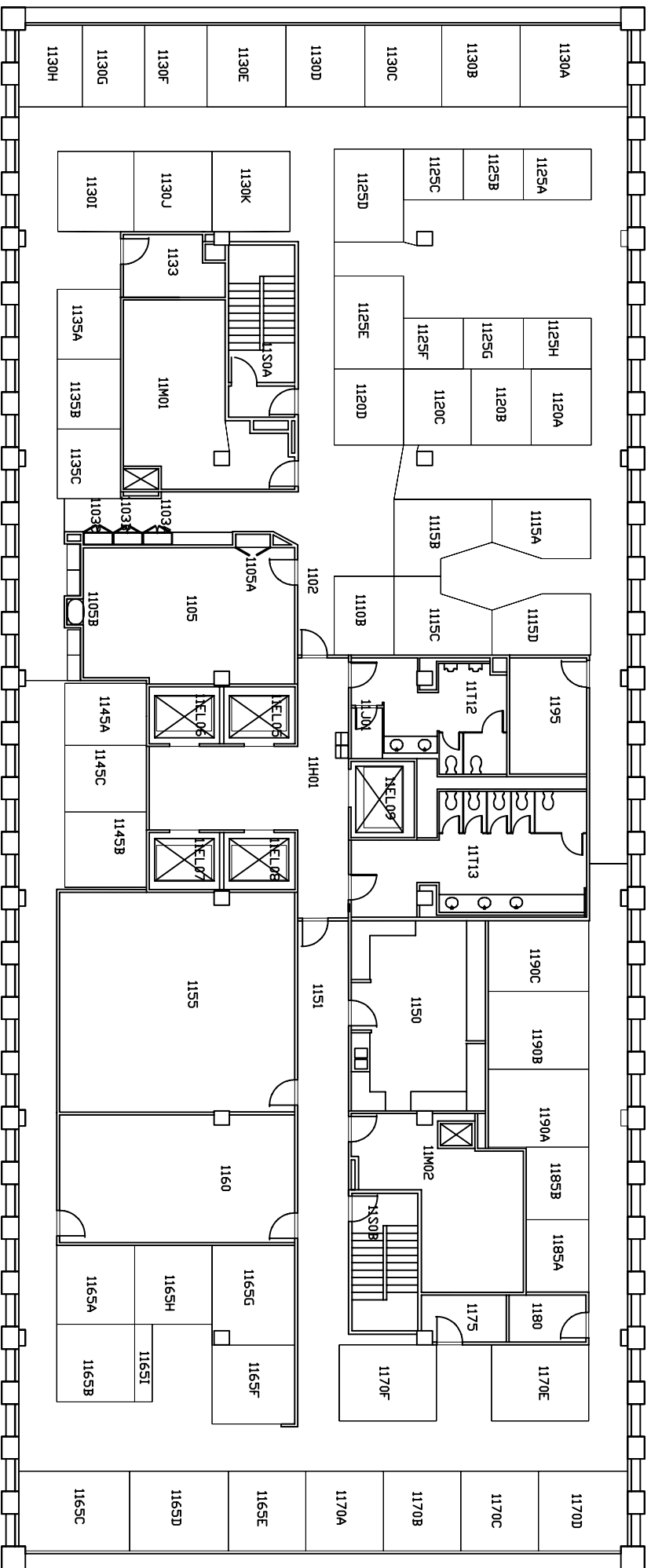

UNIVERSITY CENTER TOWER  
 UTHSC-Houston  
 11th Floor

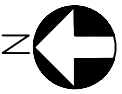

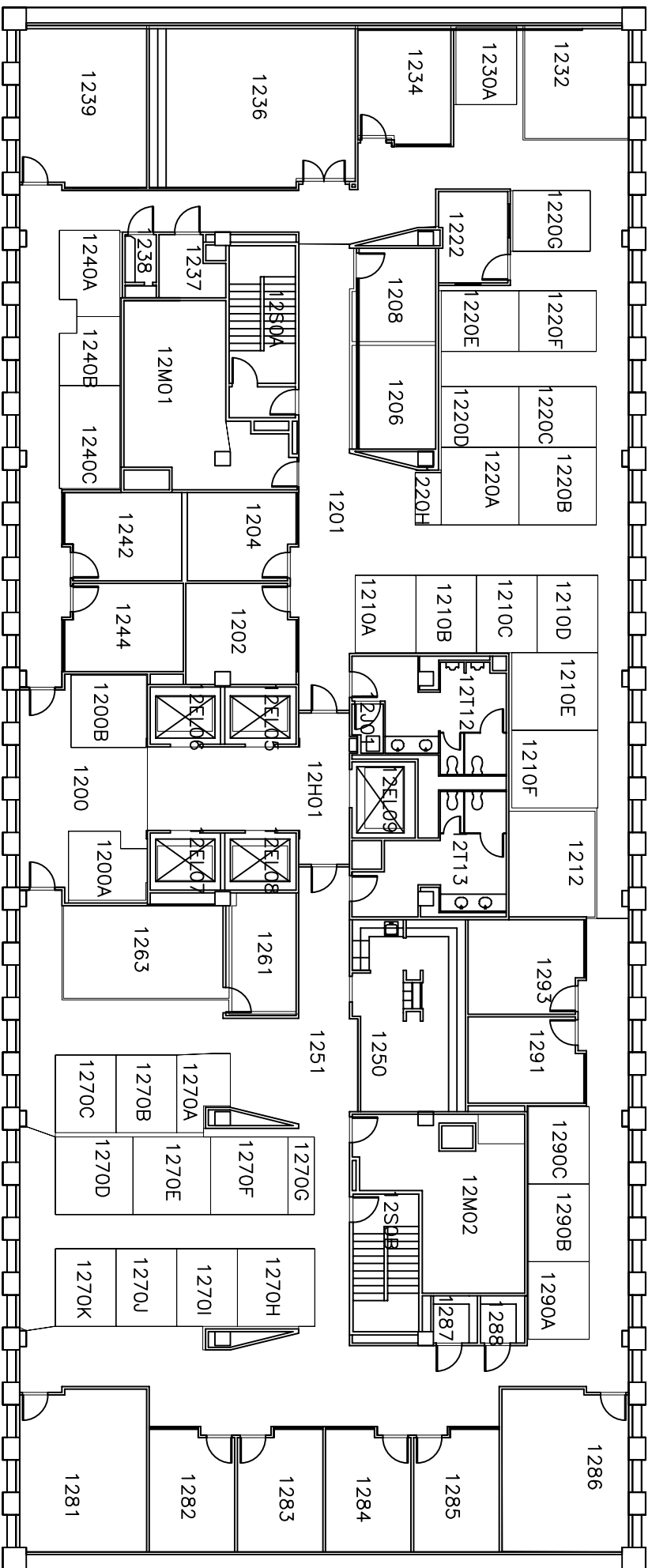

UNIVERSITY CENTER TOWER  
 UTHSC-Houston  
 12th Floor

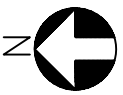

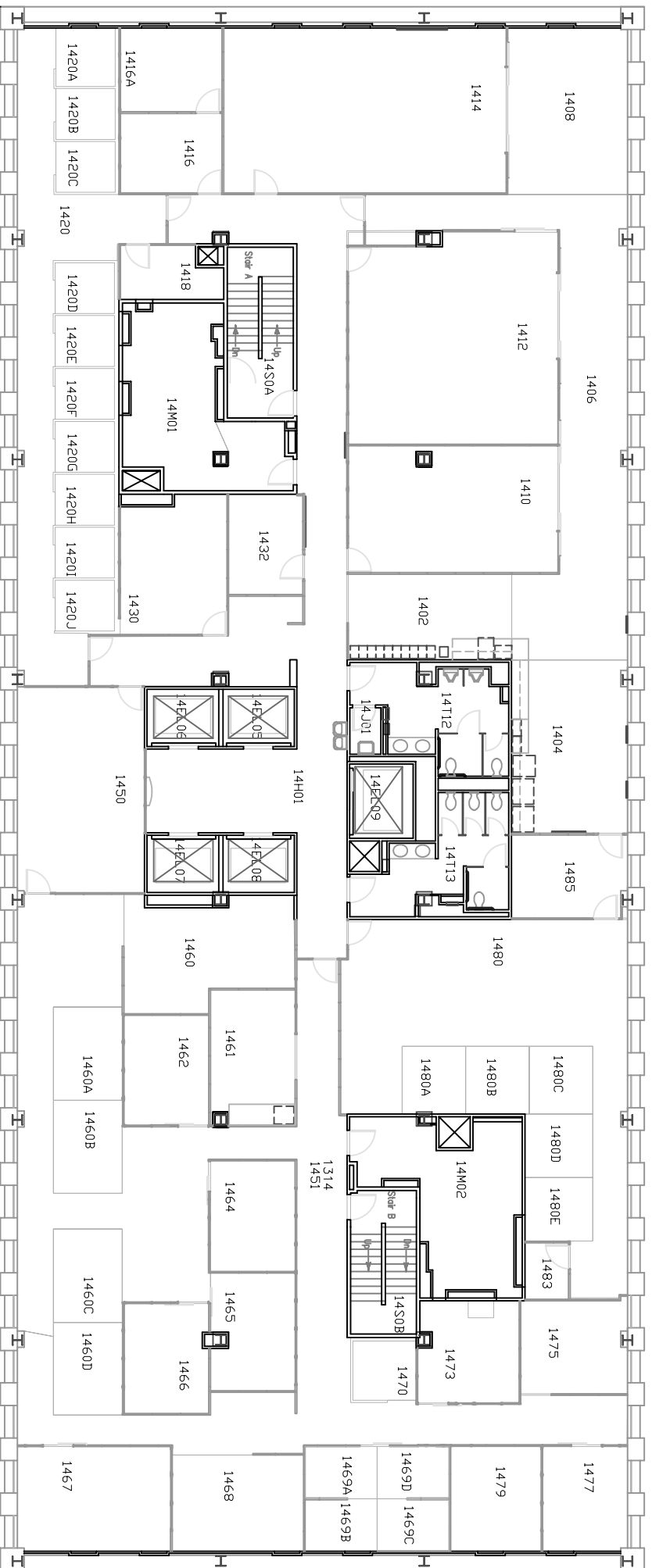

UNIVERSITY CENTER TOWER  
 UTHSC-Houston  
 14th Floor



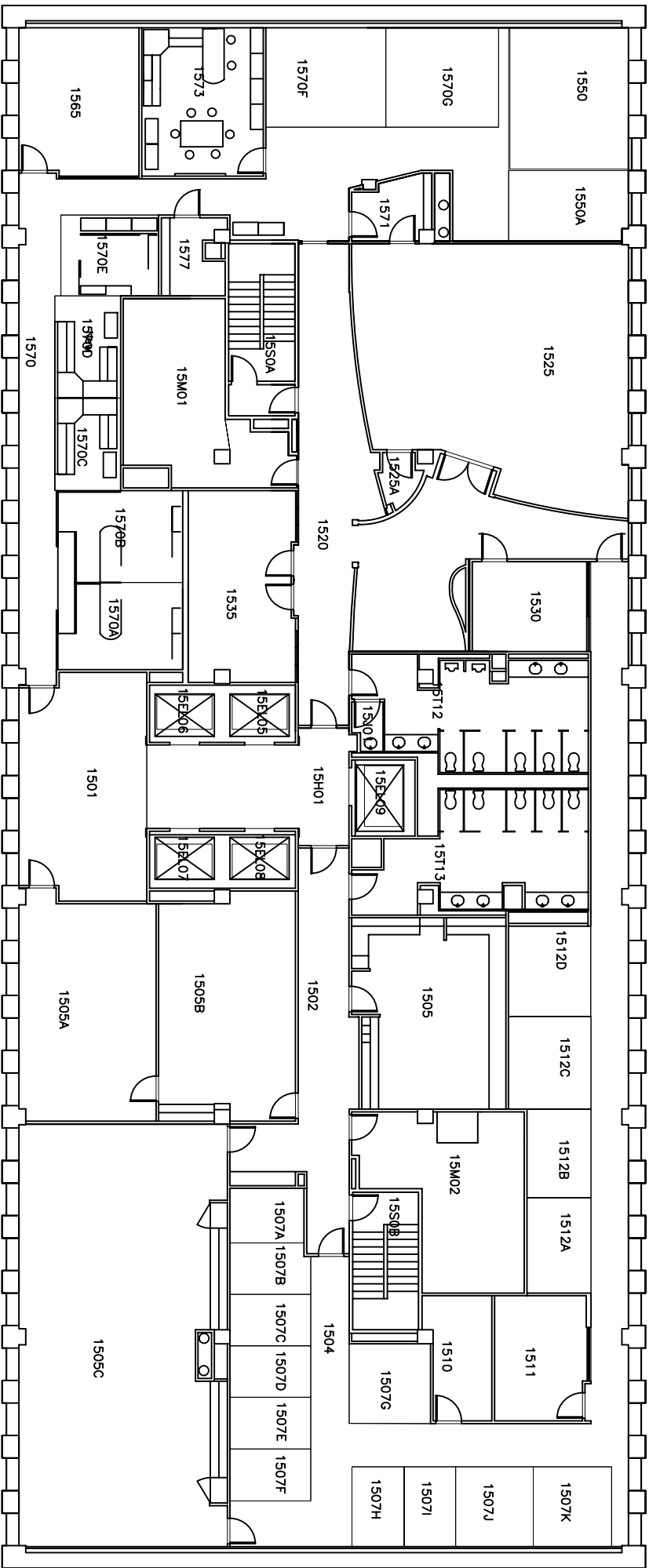

UNIVERSITY CENTER TOWER  
 UTHSC-Houston  
 15th Floor

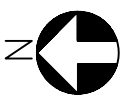

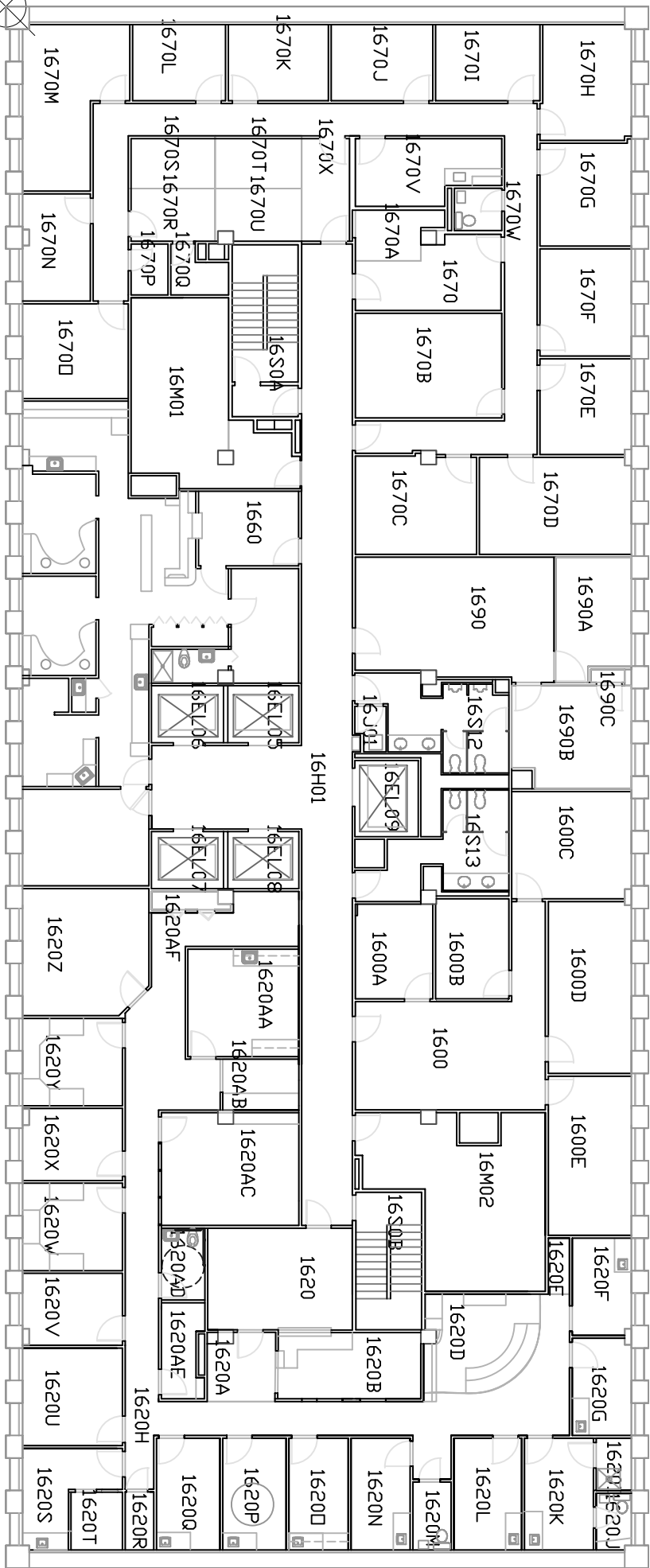

UNIVERSITY CENTER TOWER

UTHSC-Houston  
16th Floor

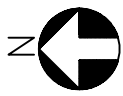



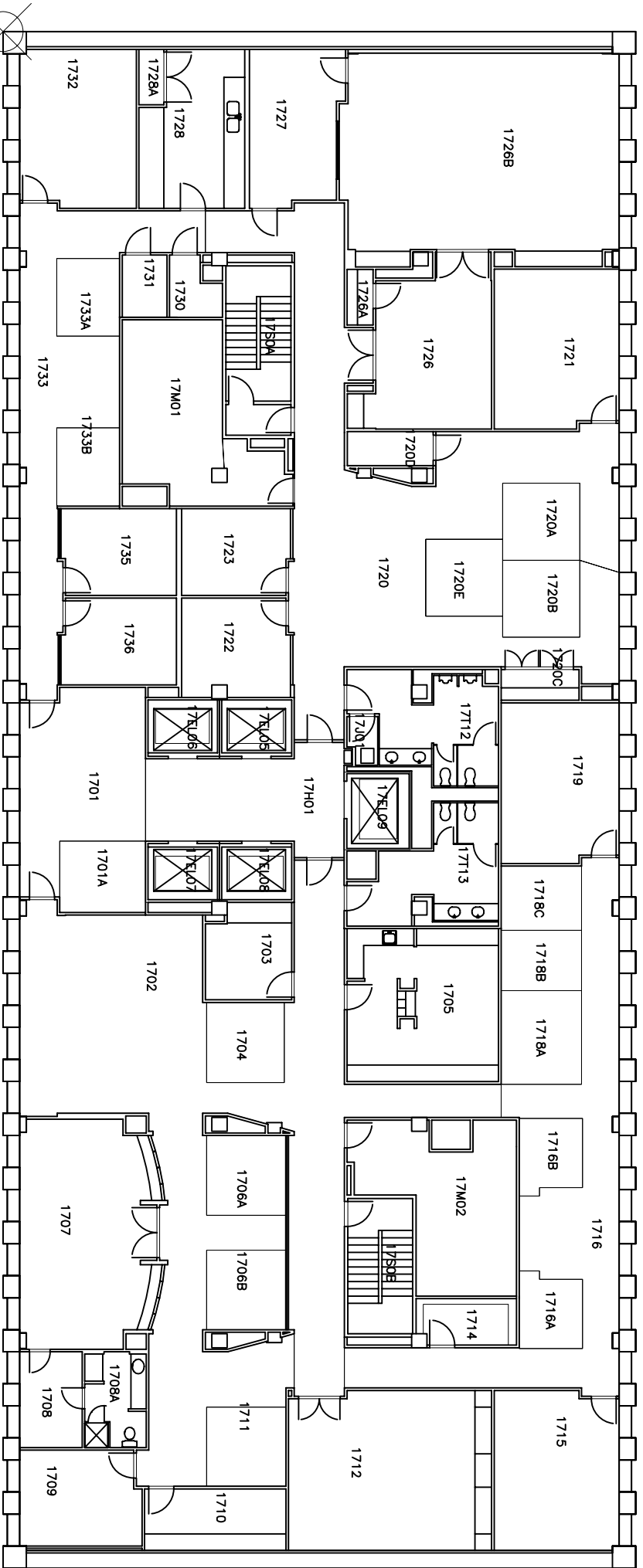

UNIVERSITY CENTER TOWER

UTHSC-Houston  
17th Floor

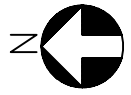

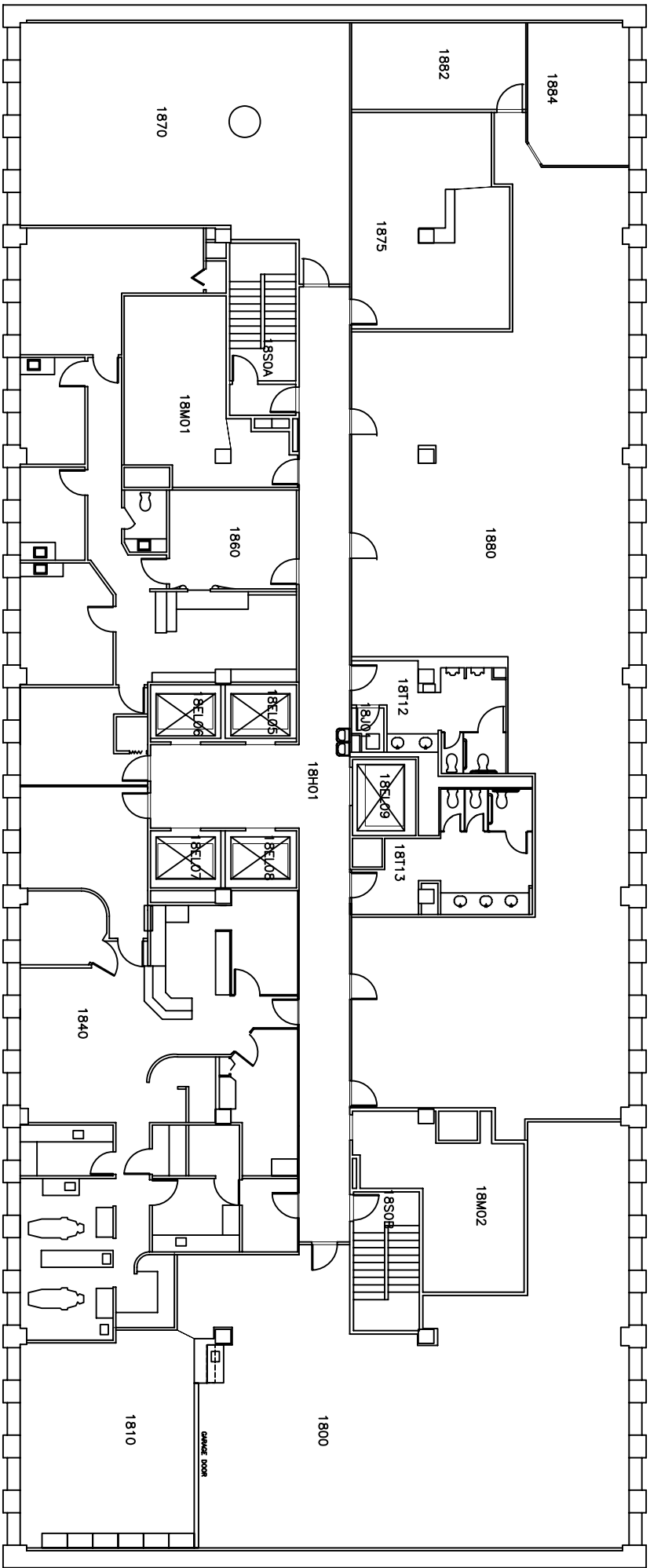

UNIVERSITY CENTER TOWER  
 UTHSC-Houston  
 18th Floor



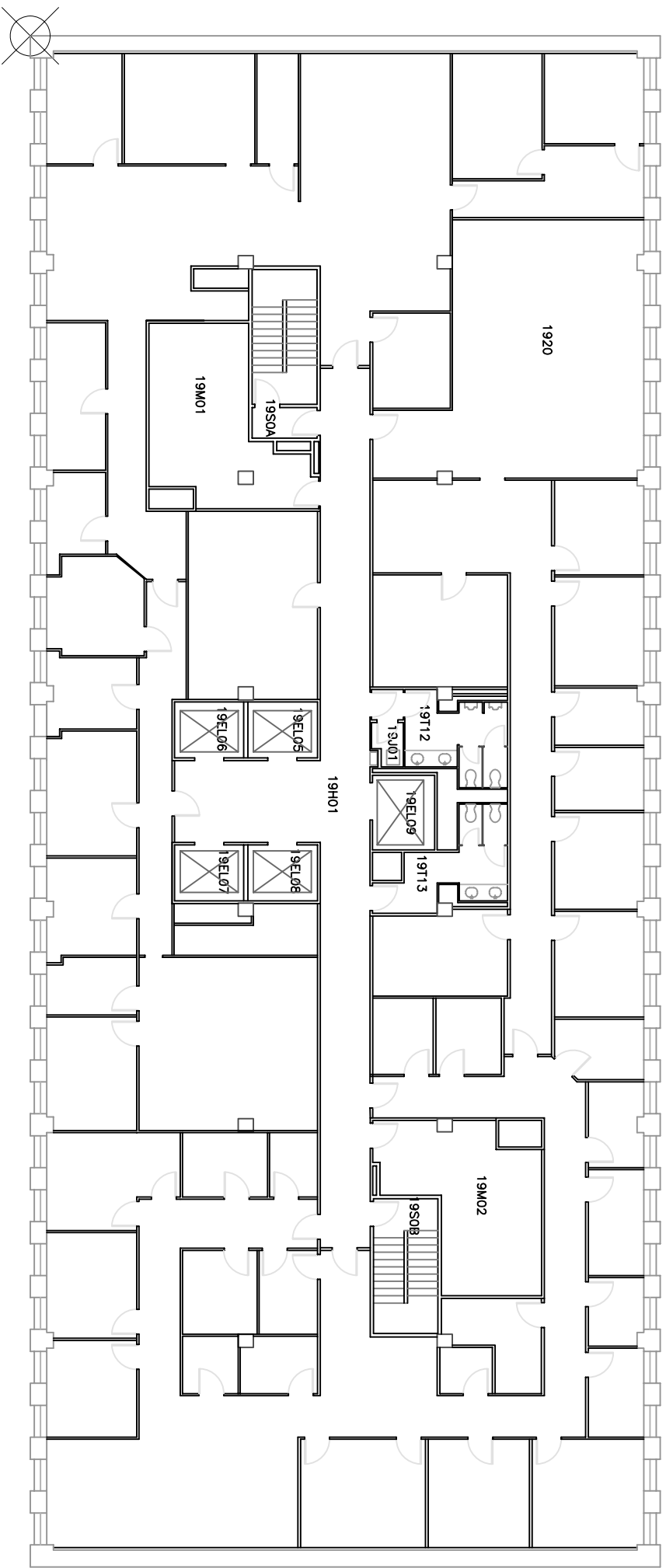

UNIVERSITY CENTER TOWER  
UTHSC-Houston  
19th Floor

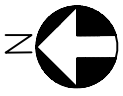

UNIVERSITY CENTER TOWER  
UTHSC-Houston  
20th Floor

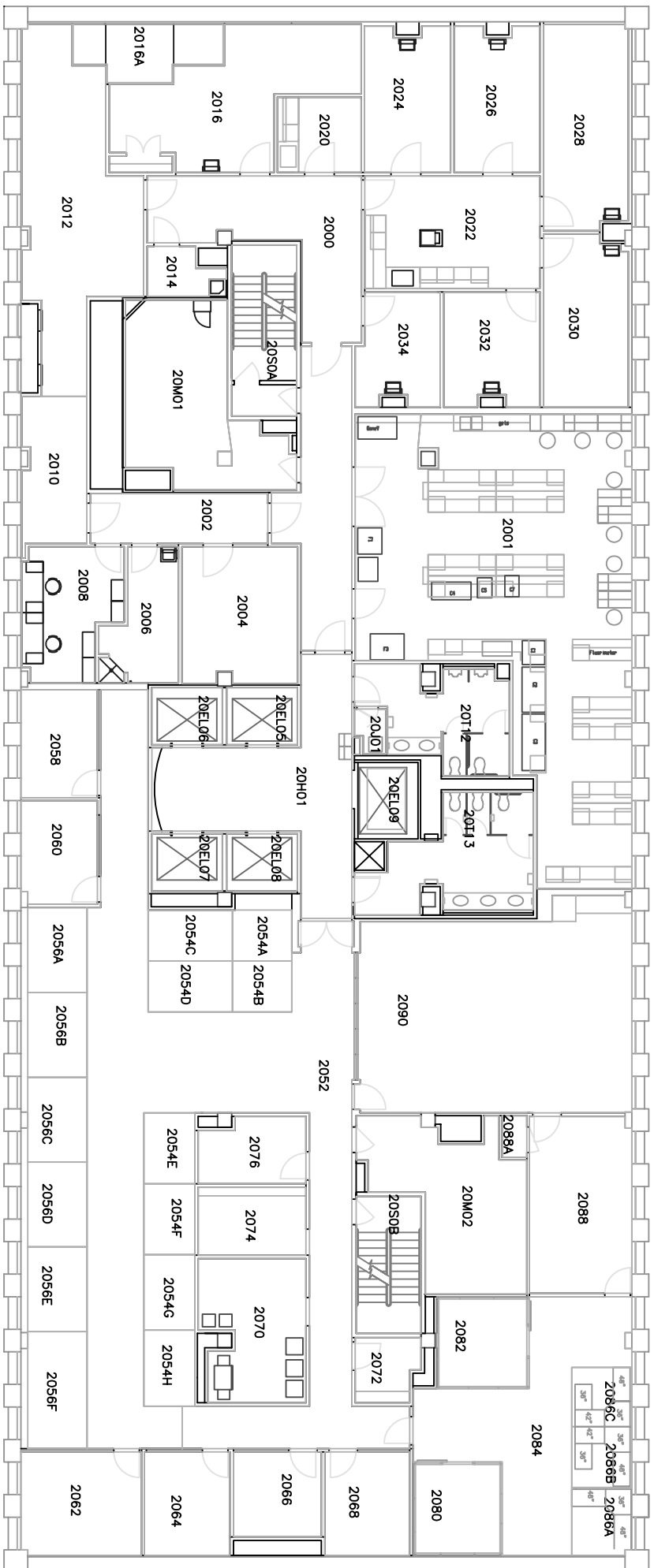
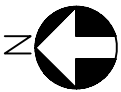

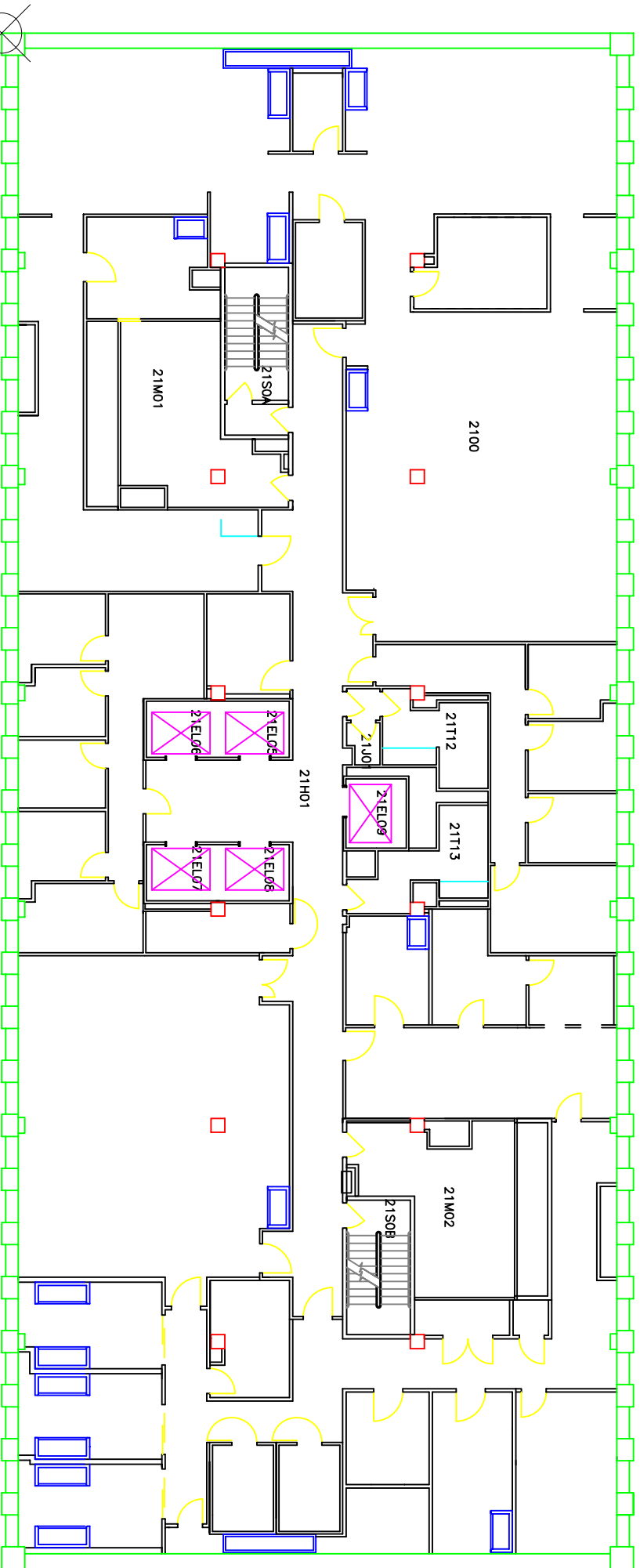

UNIVERSITY CENTER TOWER  
UTHSC-Houston  
21st Floor

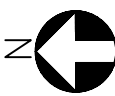

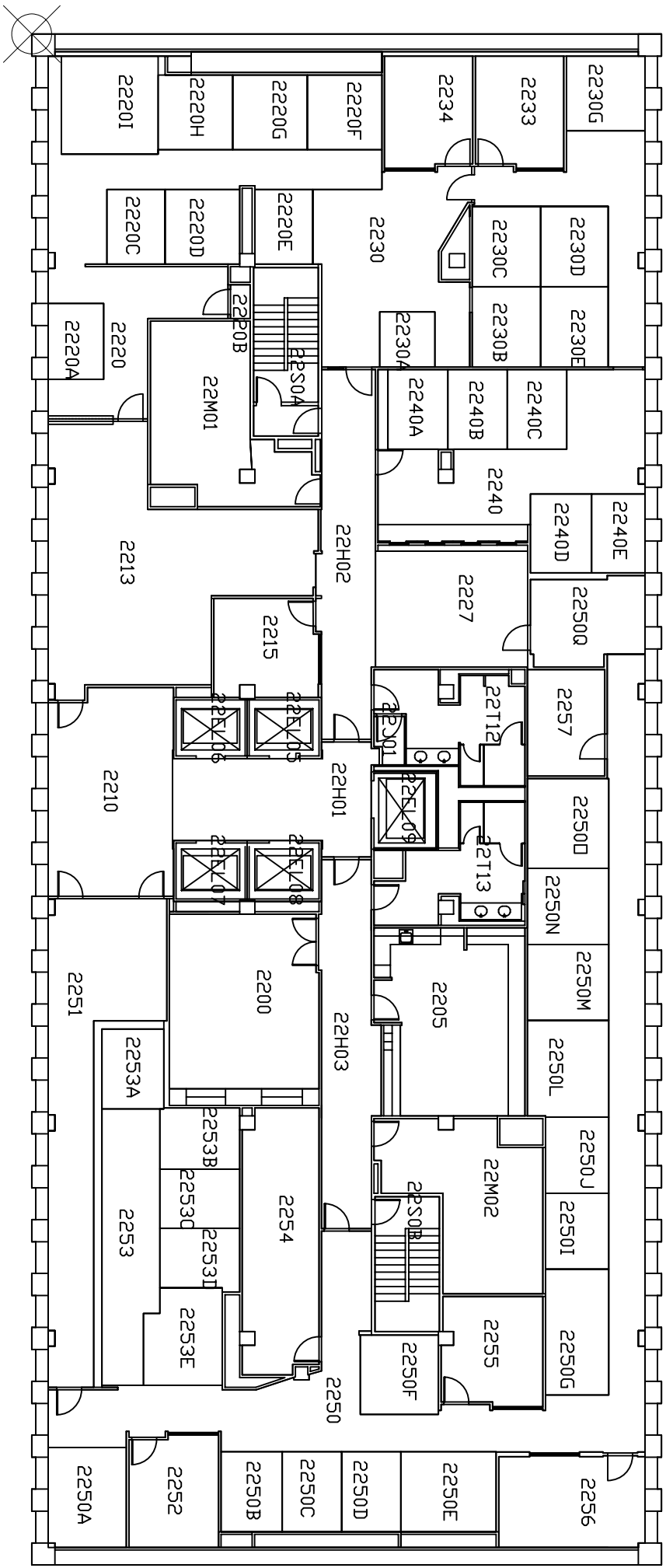

UNIVERSITY CENTER TOWER  
 UTHSC-Houston  
 22nd Floor

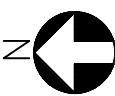

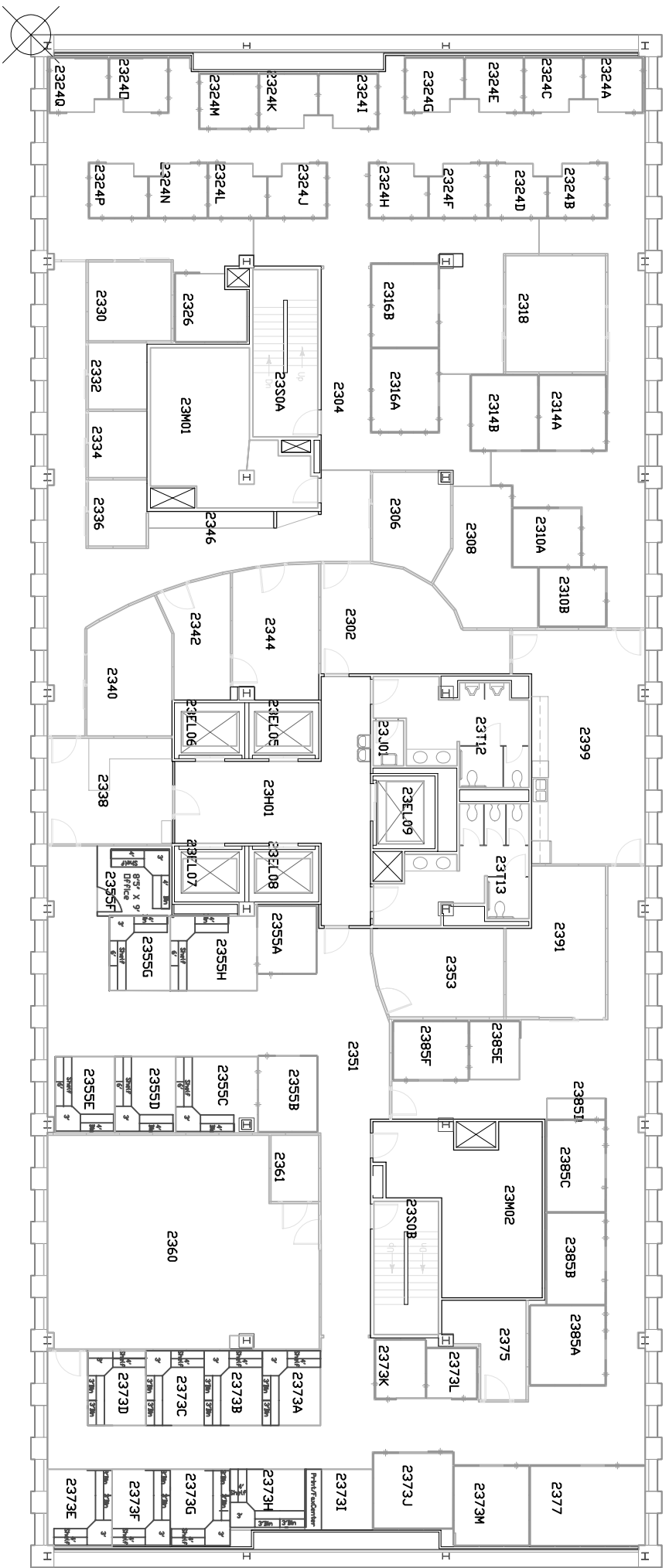

UNIVERSITY CENTER TOWER

UTHSC-Houston

23rd floor

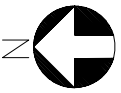

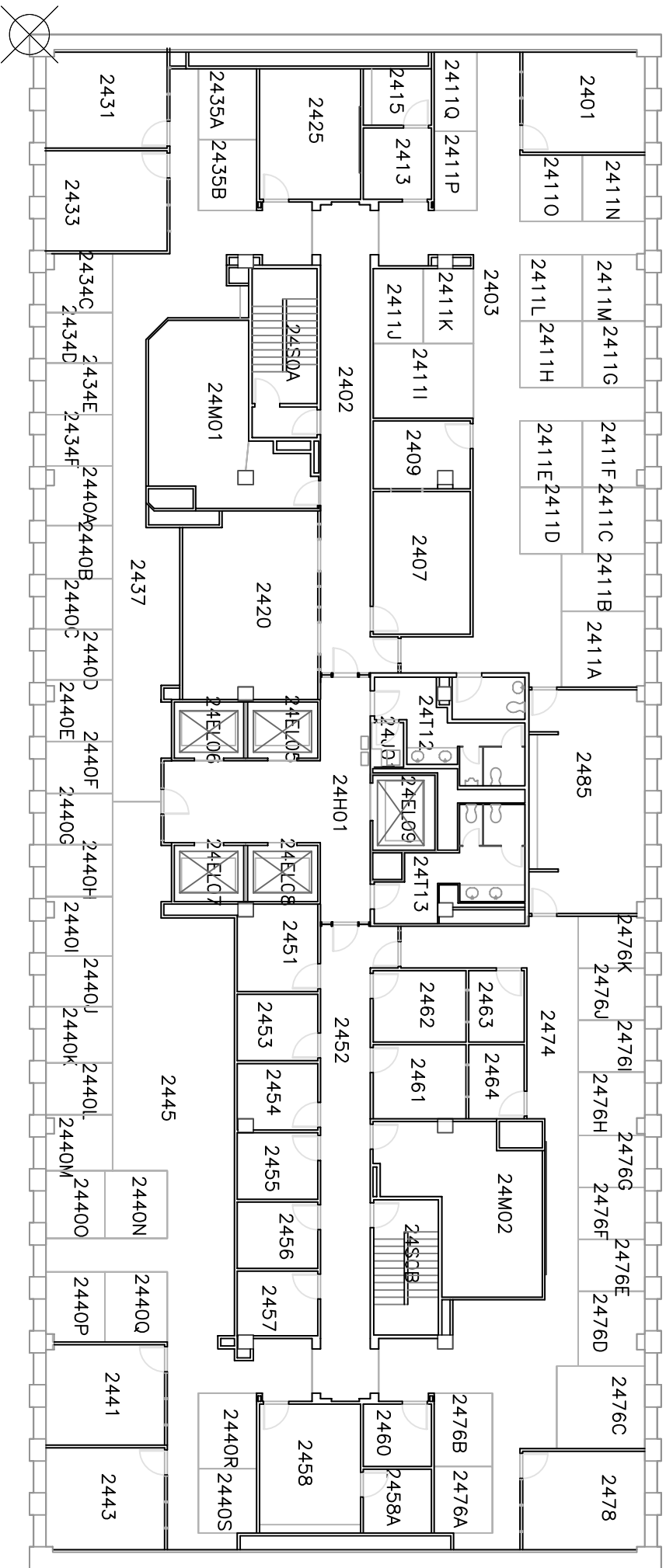

UNIVERSITY CENTER TOWER

UTHSC-Houston

24th Floor





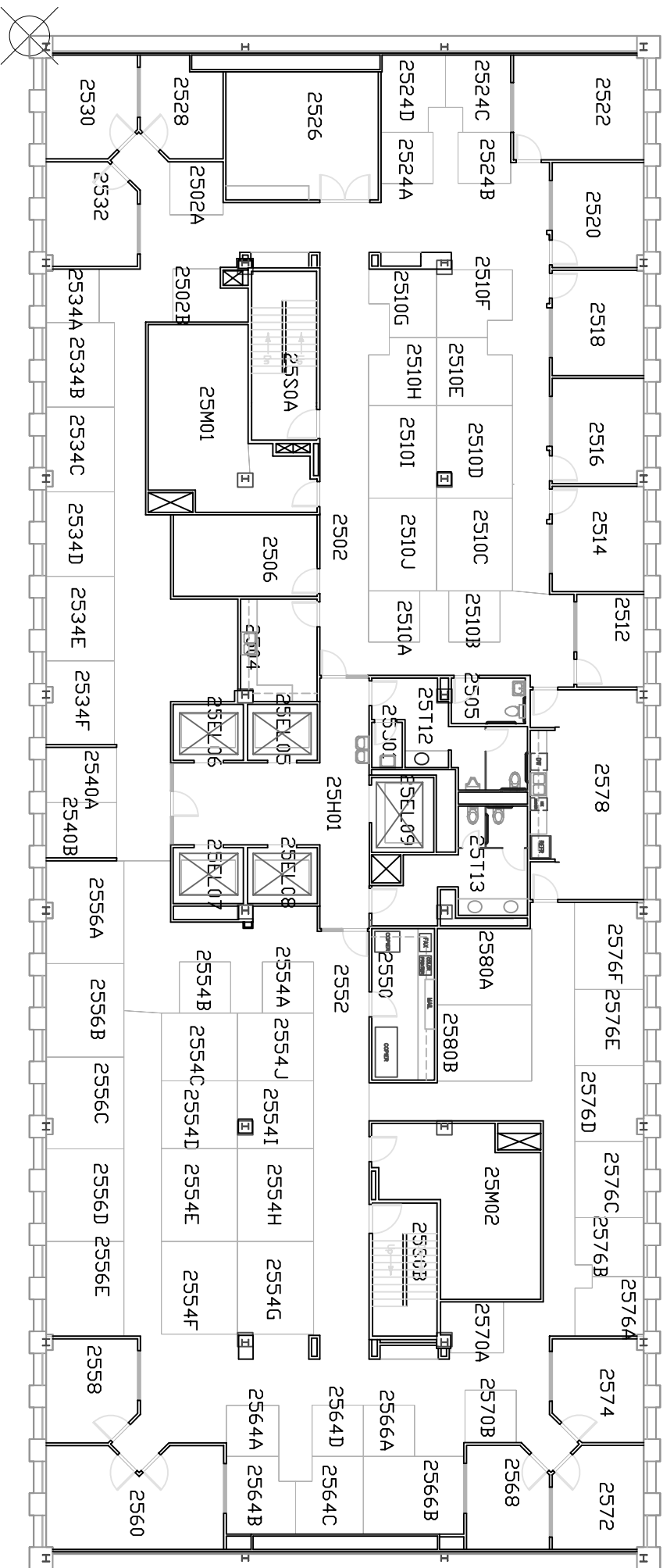

UNIVERSITY CENTER TOWER  
 UTHSC-Houston  
 25th Floor

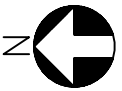

UNIVERSITY CENTER TOWER  
UTHSC-Houston  
26th Floor

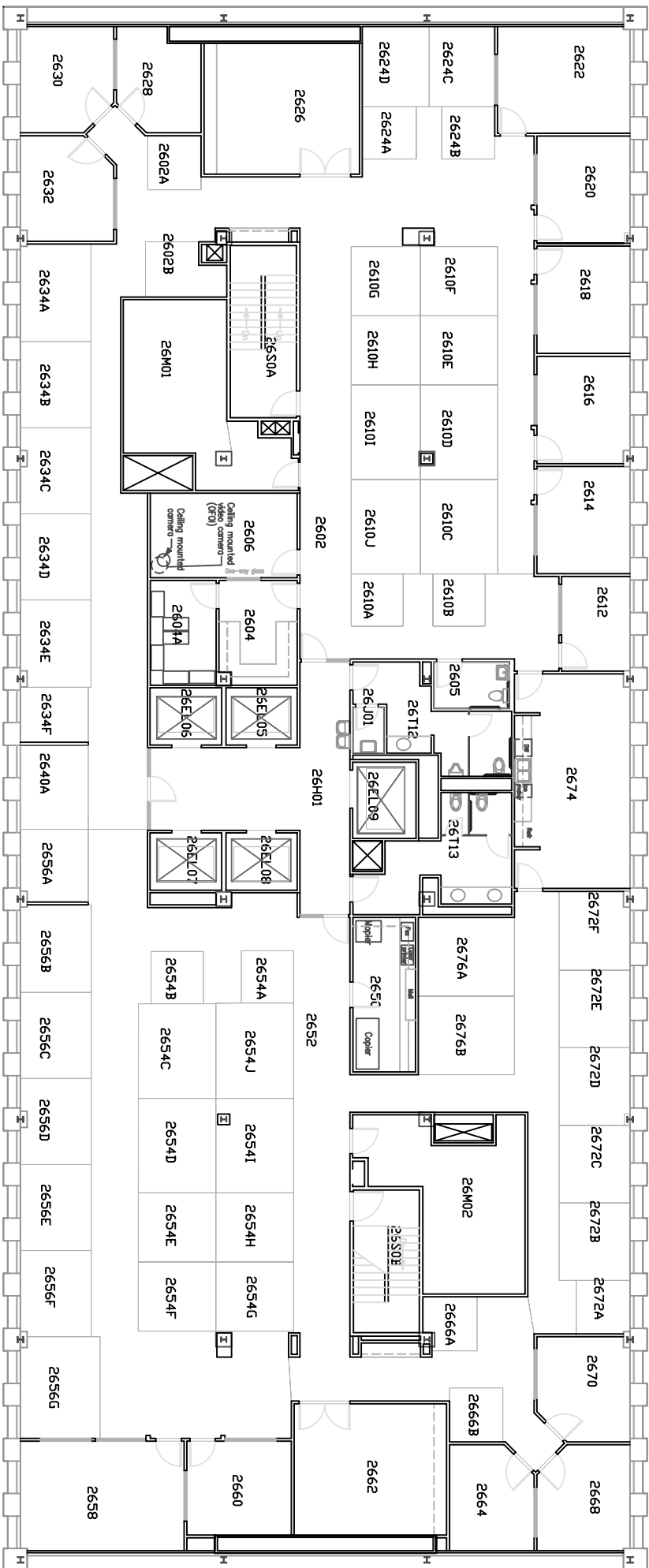
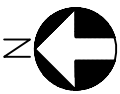

UNIVERSITY CENTER TOWER

UTHSC-Houston  
MALL LEVEL

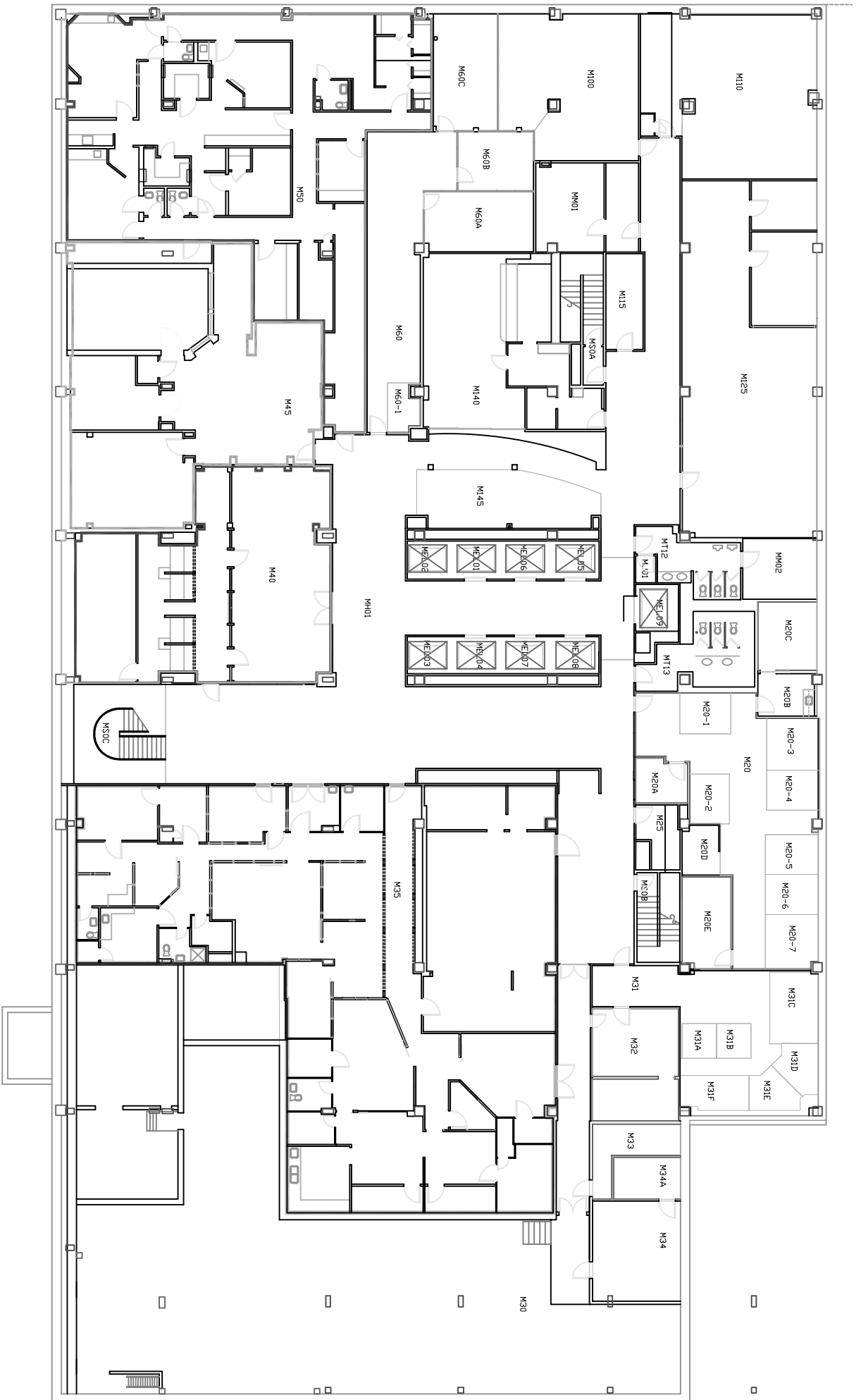

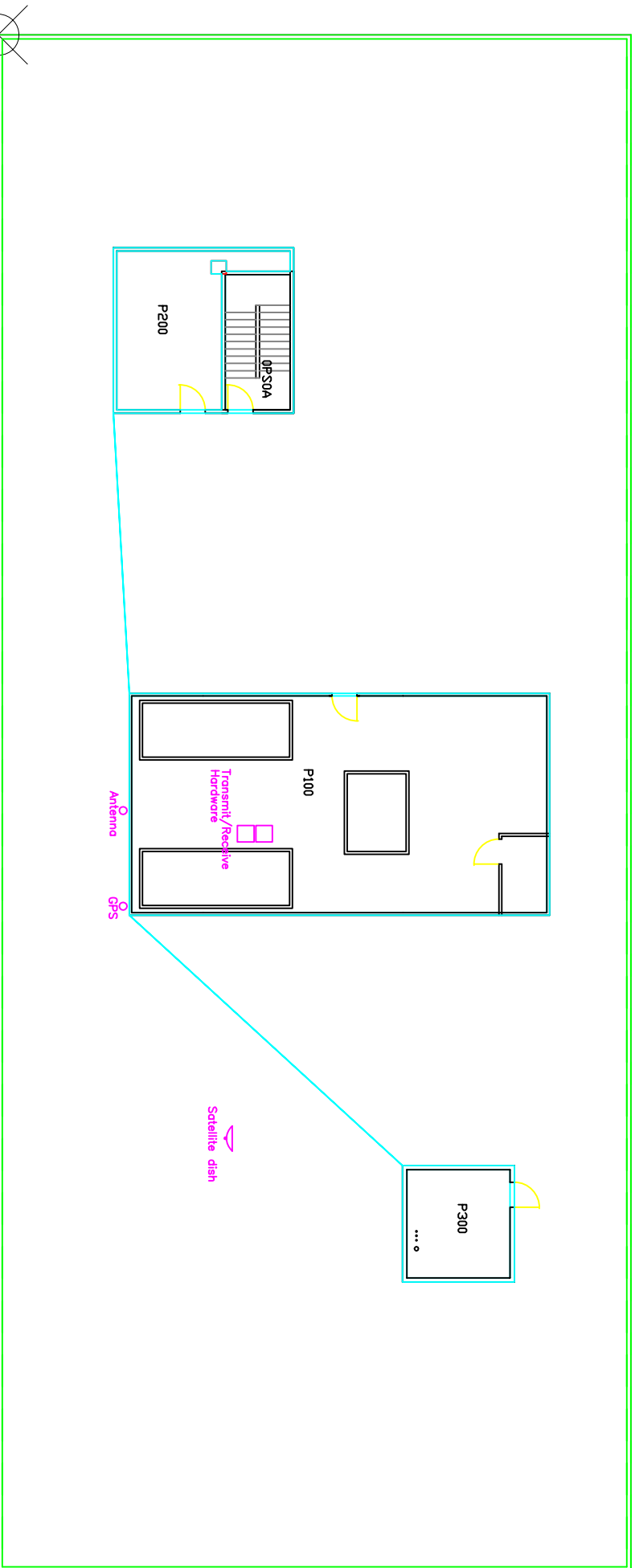

UNIVERSITY CENTER TOWER

UTHSC-Houston

PENTHOUSE

